



**Water Monitoring Result at C7 - Windsor House
Mid-Flood Tide**

| Date | Time | Weather Condition | Sampling Depth | | Water Temperature | | | pH | | | Salinity | | | DO Saturation | | | DO | | | Turbidity | | | Suspended Solids | |
|-----------|-------|-------------------|----------------|---|-------------------|---------|-------|-------|---------|------|----------|---------|-------|---------------|---------|------|-------|---------|------|-----------|---------|------|------------------|---------|
| | | | | | °C | | | - | | | ppt | | | % | | | mg/L | | | NTU | | | mg/L | |
| | | | | | Value | Average | | Value | Average | | Value | Average | | Value | Average | | Value | Average | | Value | Average | | Value | Average |
| 27/1/2016 | 10:45 | Cloudy | Middle | - | 15.90 | 15.90 | 15.85 | 8.27 | 8.27 | 8.32 | 30.99 | 30.99 | 31.00 | 99.5 | 98.5 | 97.5 | 8.16 | 8.09 | 8.00 | 7.77 | 7.64 | 7.67 | 3 | 3.00 |
| | 10:47 | | Middle | - | 15.80 | 15.80 | 15.85 | 8.36 | 8.36 | 8.32 | 31.01 | 31.01 | 31.00 | 97.0 | 95.0 | 97.5 | 7.96 | 7.80 | 8.00 | 7.63 | 7.62 | 7.67 | 3 | 3.00 |
| 29/1/2016 | 11:58 | Rainy | Middle | - | 17.30 | 17.30 | 17.30 | 8.02 | 8.02 | 8.14 | 29.89 | 29.89 | 29.90 | 98.2 | 97.8 | 96.6 | 7.88 | 7.84 | 7.74 | 8.62 | 8.55 | 8.56 | 2 | 2.50 |
| | 12:00 | | Middle | - | 17.30 | 17.30 | 17.30 | 8.25 | 8.25 | 8.14 | 29.91 | 29.91 | 29.90 | 95.0 | 95.3 | 96.6 | 7.62 | 7.63 | 7.74 | 8.55 | 8.52 | 8.56 | 3 | 2.50 |
| 1/2/2016 | 12:05 | Rainy | Middle | - | 15.90 | 15.90 | 15.90 | 8.37 | 8.37 | 8.38 | 30.80 | 30.80 | 30.80 | 84.8 | 84.0 | 83.6 | 6.96 | 6.86 | 6.85 | 9.06 | 9.06 | 9.06 | 3 | 3.50 |
| | 12:07 | | Middle | - | 15.90 | 15.90 | 15.90 | 8.39 | 8.39 | 8.38 | 30.80 | 30.80 | 30.80 | 83.1 | 82.3 | 83.6 | 6.81 | 6.75 | 6.85 | 9.06 | 9.06 | 9.06 | 4 | 3.50 |
| 3/2/2016 | 13:00 | Fine | Middle | - | 16.40 | 16.40 | 16.35 | 8.11 | 8.11 | 8.21 | 31.25 | 31.25 | 31.26 | 100.3 | 100.2 | 99.9 | 8.14 | 8.13 | 8.10 | 8.50 | 8.49 | 8.49 | 3 | 3.50 |
| | 13:02 | | Middle | - | 16.30 | 16.30 | 16.35 | 8.30 | 8.30 | 8.21 | 31.26 | 31.26 | 31.26 | 100.0 | 99.0 | 99.9 | 8.11 | 8.03 | 8.10 | 8.49 | 8.49 | 8.49 | 4 | 3.50 |
| 5/2/2016 | - | Fine | Middle | - | - | - | - | - | - | - | - | - | - | - | - | - | - | - | - | - | - | - | - | - |
| | - | | Middle | - | - | - | - | - | - | - | - | - | - | - | - | - | - | - | - | - | - | - | - | - |
| 11/2/2016 | 9:41 | Fine | Middle | - | 17.10 | 17.10 | 17.15 | 8.31 | 8.31 | 8.33 | 30.66 | 30.66 | 30.66 | 89.0 | 88.6 | 88.6 | 7.13 | 7.09 | 7.09 | 8.74 | 8.64 | 8.67 | <2 | <2 |
| | 9:43 | | Middle | - | 17.20 | 17.20 | 17.15 | 8.35 | 8.35 | 8.33 | 30.66 | 30.66 | 30.66 | 88.3 | 88.4 | 88.6 | 7.07 | 7.08 | 7.09 | 8.63 | 8.65 | 8.67 | <2 | <2 |
| 13/2/2016 | 11:22 | Fine | Middle | - | 18.60 | 18.60 | 18.70 | 8.37 | 8.37 | 8.37 | 30.14 | 30.14 | 30.13 | 89.0 | 89.0 | 87.9 | 6.95 | 6.94 | 6.86 | 8.21 | 8.23 | 8.21 | <2 | <2 |
| | 11:24 | | Middle | - | 18.80 | 18.80 | 18.70 | 8.37 | 8.37 | 8.37 | 30.12 | 30.12 | 30.13 | 87.5 | 86.0 | 87.9 | 6.82 | 6.71 | 6.86 | 8.20 | 8.21 | 8.21 | <2 | <2 |
| 15/2/2016 | 11:52 | Fine | Middle | - | 16.70 | 16.70 | 16.70 | 8.34 | 8.34 | 8.36 | 29.87 | 29.87 | 29.88 | 93.2 | 93.8 | 93.2 | 7.57 | 7.62 | 7.57 | 6.92 | 6.93 | 6.92 | 4 | 3.50 |
| | 11:54 | | Middle | - | 16.70 | 16.70 | 16.70 | 8.37 | 8.37 | 8.36 | 29.88 | 29.88 | 29.88 | 94.1 | 91.5 | 93.2 | 7.64 | 7.43 | 7.57 | 6.93 | 6.91 | 6.92 | 3 | 3.50 |
| 17/2/2016 | 11:22 | Fine | Middle | - | 16.10 | 16.10 | 16.05 | 8.43 | 8.43 | 8.44 | 30.63 | 30.63 | 30.64 | 90.9 | 91.6 | 91.5 | 7.44 | 7.49 | 7.49 | 5.54 | 5.50 | 5.50 | <2 | <2 |
| | 11:24 | | Middle | - | 16.00 | 16.00 | 16.05 | 8.45 | 8.45 | 8.44 | 30.65 | 30.65 | 30.64 | 91.8 | 91.7 | 91.5 | 7.51 | 7.50 | 7.49 | 5.48 | 5.47 | 5.50 | <2 | <2 |
| 19/2/2016 | 15:50 | Cloudy | Middle | - | 16.40 | 16.40 | 16.45 | 8.36 | 8.36 | 8.38 | 30.85 | 30.85 | 30.85 | 94.1 | 94.1 | 93.8 | 7.63 | 7.63 | 7.60 | 5.22 | 5.22 | 5.22 | 3 | 2.50 |
| | 15:52 | | Middle | - | 16.50 | 16.50 | 16.45 | 8.40 | 8.40 | 8.38 | 30.85 | 30.85 | 30.85 | 93.6 | 93.2 | 93.8 | 7.59 | 7.56 | 7.60 | 5.22 | 5.21 | 5.22 | 2 | 2.50 |
| 22/2/2016 | 14:21 | Cloudy | Middle | - | 16.90 | 16.90 | 16.95 | 8.44 | 8.44 | 8.46 | 30.48 | 30.48 | 30.48 | 91.0 | 93.5 | 93.0 | 7.33 | 7.52 | 7.48 | 2.53 | 2.70 | 2.68 | 2 | 2.00 |
| | 14:22 | | Middle | - | 17.00 | 17.00 | 16.95 | 8.47 | 8.47 | 8.46 | 30.48 | 30.48 | 30.48 | 93.7 | 93.7 | 93.0 | 7.54 | 7.53 | 7.48 | 2.73 | 2.74 | 2.68 | <2 | 2.00 |
| 24/2/2016 | 17:02 | Cloudy | Middle | - | 15.60 | 15.60 | 15.60 | 8.51 | 8.51 | 8.52 | 30.53 | 30.53 | 30.53 | 75.0 | 74.8 | 74.8 | 6.19 | 6.18 | 6.18 | 2.16 | 2.00 | 2.00 | <2 | 2.00 |
| | 17:03 | | Middle | - | 15.60 | 15.60 | 15.60 | 8.52 | 8.52 | 8.52 | 30.53 | 30.53 | 30.53 | 74.8 | 74.7 | 74.8 | 6.18 | 6.17 | 6.18 | 1.95 | 1.90 | 2.00 | 2 | 2.00 |
| 26/2/2016 | 10:28 | Fine | Middle | - | 16.30 | 16.30 | 16.30 | 8.48 | 8.48 | 8.49 | 30.44 | 30.44 | 30.45 | 87.2 | 86.4 | 85.6 | 7.11 | 7.04 | 6.97 | 2.75 | 2.75 | 2.76 | <2 | <2 |
| | 10:30 | | Middle | - | 16.30 | 16.30 | 16.30 | 8.49 | 8.49 | 8.49 | 30.45 | 30.45 | 30.45 | 84.7 | 84.0 | 85.6 | 6.90 | 6.84 | 6.97 | 2.79 | 2.74 | 2.76 | <2 | <2 |

Remarks:
Single underline denotes exceedance over Action Level.
Double underline denotes exceedance over Limit Level.



**Water Monitoring Result at C1 - HKCEC Extension
Mid-Flood Tide**

| Date | Time | Weater Condition | Sampling Depth | | Water Temperature | | | pH | | | Salinity | | | DO Saturation | | DO | | Turbidity | | Suspended Solids | | | | |
|-----------|-------|------------------|----------------|-----|-------------------|---------|-------|-------|---------|------|----------|---------|-------|---------------|---------|-------|---------|-----------|---------|------------------|---------|--------------|---------|------|
| | | | | | °C | | | - | | | ppt | | | % | | mg/L | | NTU | | mg/L | | | | |
| | | | | | Value | Average | | Value | Average | | Value | Average | | Value | Average | Value | Average | Value | Average | Value | Average | Value | Average | |
| 27/1/2016 | 10:09 | Cloudy | Middle | 3.0 | 15.20 | 15.20 | 15.20 | 8.47 | 8.47 | 8.47 | 31.30 | 31.30 | 31.31 | 92.1 | 91.8 | 91.8 | 7.63 | 7.60 | 7.60 | 8.71 | 8.73 | 8.74 | 6 | 6.50 |
| | 10:11 | | Middle | 3.0 | 15.20 | 15.20 | | 8.47 | 8.47 | | 31.31 | 31.31 | | 91.2 | 91.9 | | 7.56 | 7.62 | | 8.75 | 8.76 | | 7 | |
| 29/1/2016 | 11:12 | Rainy | Middle | 3.5 | 16.70 | 16.70 | 16.75 | 8.45 | 8.45 | 8.46 | 30.97 | 30.97 | 30.98 | 91.2 | 91.3 | 91.3 | 7.35 | 7.35 | 7.36 | 10.64 | 10.63 | <u>10.59</u> | 6 | 6.00 |
| | 11:14 | | Middle | 3.5 | 16.80 | 16.80 | | 8.46 | 8.46 | | 30.98 | 30.98 | | 91.1 | 91.6 | | 7.34 | 7.38 | | 10.55 | 10.53 | | 6 | |
| 1/2/2016 | 10:52 | Rainy | Middle | 2.5 | 15.50 | 15.50 | 15.50 | 8.48 | 8.48 | 8.49 | 31.04 | 31.04 | 31.05 | 87.9 | 86.1 | 85.9 | 7.25 | 7.10 | 7.08 | 9.94 | 9.93 | <u>9.95</u> | 3 | 3.00 |
| | 10:54 | | Middle | 2.5 | 15.50 | 15.50 | | 8.49 | 8.49 | | 31.06 | 31.06 | | 85.0 | 84.4 | | 7.01 | 6.97 | | 9.95 | 9.98 | | 3 | |
| 3/2/2016 | 16:20 | Fine | Middle | 2.5 | 15.50 | 15.50 | 15.50 | 8.54 | 8.54 | 8.55 | 31.51 | 31.51 | 31.51 | 90.0 | 89.2 | 89.3 | 7.40 | 7.33 | 7.35 | 9.32 | 9.32 | 9.28 | 4 | 3.50 |
| | 16:22 | | Middle | 2.5 | 15.50 | 15.50 | | 8.55 | 8.55 | | 31.51 | 31.51 | | 89.2 | 88.9 | | 7.34 | 7.31 | | 9.25 | 9.24 | | 3 | |
| 5/2/2016 | 15:26 | Fine | Middle | 3.5 | 16.00 | 16.00 | 15.90 | 8.55 | 8.55 | 8.55 | 31.30 | 31.30 | 31.31 | 94.2 | 93.3 | 93.6 | 7.69 | 7.62 | 7.65 | 8.90 | 8.86 | 8.86 | <2 | <2 |
| | 15:28 | | Middle | 3.5 | 15.80 | 15.80 | | 8.55 | 8.55 | | 31.32 | 31.32 | | 93.1 | 93.8 | | 7.61 | 7.67 | | 8.84 | 8.83 | | <2 | |
| 11/2/2016 | 9:06 | Fine | Middle | 2.5 | 16.50 | 16.50 | 16.50 | 8.47 | 8.47 | 8.47 | 30.90 | 30.90 | 30.90 | 88.3 | 88.2 | 88.3 | 7.15 | 7.12 | 7.15 | 9.23 | 9.38 | <u>9.33</u> | 2 | 2.00 |
| | 9:08 | | Middle | 2.5 | 16.50 | 16.50 | | 8.47 | 8.47 | | 30.89 | 30.89 | | 88.5 | 88.2 | | 7.17 | 7.14 | | 9.32 | 9.39 | | 2 | |
| 13/2/2016 | 10:38 | Fine | Middle | 2.5 | 18.00 | 18.00 | 18.05 | 8.44 | 8.44 | 8.44 | 30.30 | 30.30 | 30.30 | 85.8 | 85.6 | 85.5 | 6.77 | 6.75 | 6.74 | 8.81 | 8.82 | 8.81 | 4 | 4.50 |
| | 10:40 | | Middle | 2.5 | 18.10 | 18.10 | | 8.44 | 8.44 | | 30.29 | 30.29 | | 85.2 | 85.3 | | 6.72 | 6.72 | | 8.81 | 8.81 | | 5 | |
| 15/2/2016 | 11:15 | Fine | Middle | 3.0 | 16.00 | 16.00 | 15.95 | 8.48 | 8.48 | 8.48 | 30.21 | 30.21 | 30.22 | 93.5 | 93.5 | 93.3 | 7.69 | 7.69 | 7.68 | 5.14 | 5.17 | 5.17 | 5 | 4.50 |
| | 11:17 | | Middle | 3.0 | 15.90 | 15.90 | | 8.48 | 8.48 | | 30.22 | 30.22 | | 93.5 | 92.8 | | 7.69 | 7.63 | | 5.18 | 5.18 | | 4 | |
| 17/2/2016 | 14:59 | Fine | Middle | 2.5 | 15.70 | 15.70 | 15.70 | 8.51 | 8.51 | 8.52 | 31.10 | 31.10 | 31.11 | 87.1 | 86.4 | 86.1 | 7.16 | 7.10 | 7.07 | 7.99 | 8.00 | 8.01 | 3 | 3.50 |
| | 15:01 | | Middle | 2.5 | 15.70 | 15.70 | | 8.52 | 8.52 | | 31.11 | 31.11 | | 85.8 | 84.9 | | 7.05 | 6.98 | | 8.01 | 8.03 | | 4 | |
| 19/2/2016 | 15:17 | Cloudy | Middle | 2.5 | 16.10 | 16.10 | 12.08 | 8.49 | 8.49 | 8.49 | 30.99 | 30.99 | 31.05 | 90.0 | 88.1 | 88.0 | 7.34 | 7.18 | 7.17 | 5.34 | 5.32 | 5.38 | 3 | 3.00 |
| | 15:19 | | Middle | 2.5 | 0.00 | 16.10 | | 8.49 | 8.49 | | 31.10 | 31.10 | | 87.3 | 86.4 | | 7.12 | 7.04 | | 5.47 | 5.40 | | 3 | |
| 22/2/2016 | 13:50 | Cloudy | Middle | 3.0 | 15.90 | 15.90 | 15.90 | 8.56 | 8.56 | 8.57 | 30.84 | 30.84 | 30.84 | 98.3 | 99.0 | 98.9 | 8.06 | 8.12 | 8.11 | 3.53 | 3.38 | 3.53 | 3 | 4.00 |
| | 13:52 | | Middle | 3.0 | 15.90 | 15.90 | | 8.57 | 8.57 | | 30.84 | 30.84 | | 99.0 | 99.1 | | 8.12 | 8.12 | | 3.51 | 3.69 | | 5 | |
| 24/2/2016 | 17:01 | Cloudy | Middle | 2.5 | 15.40 | 15.40 | 15.40 | 8.48 | 8.48 | 8.49 | 30.23 | 30.23 | 30.42 | 92.1 | 90.6 | 90.3 | 7.63 | 7.51 | 7.49 | 3.94 | 3.99 | 3.92 | 4 | 4.00 |
| | 17:03 | | Middle | 2.5 | 15.40 | 15.40 | | 8.49 | 8.49 | | 30.61 | 30.61 | | 89.4 | 89.2 | | 7.41 | 7.39 | | 3.87 | 3.87 | | 4 | |
| 26/2/2016 | 9:46 | Fine | Middle | 2.5 | 15.40 | 15.40 | 15.45 | 8.56 | 8.56 | 8.57 | 30.61 | 30.61 | 30.64 | 91.7 | 91.0 | 90.1 | 7.59 | 7.53 | 7.46 | 4.83 | 4.82 | 4.83 | 6 | 6.50 |
| | 9:48 | | Middle | 2.5 | 15.50 | 15.50 | | 8.57 | 8.57 | | 30.66 | 30.66 | | 89.4 | 88.3 | | 7.40 | 7.31 | | 4.82 | 4.83 | | 7 | |

Remarks:
Single underline denotes exceedance over Action Level.
Double underline denotes exceedance over Limit Level.



**Water Monitoring Result at P1 - HKCEC Phase I
Mid-Flood Tide**

| Date | Time | Weater Condition | Sampling Depth | | Water Temperature | | | pH | | | Salinity | | | DO Saturation | | | DO | | | Turbidity | | | Suspended Solids | | |
|-----------|-------|------------------|----------------|-----|-------------------|---------|-------|-------|---------|------|----------|---------|-------|---------------|---------|-------|-------|---------|------|-----------|---------|-------------|------------------|---------|--|
| | | | | | °C | | | - | | | ppt | | | % | | | mg/L | | | NTU | | | mg/L | | |
| | | | | | Value | Average | | Value | Average | | Value | Average | | Value | Average | | Value | Average | | Value | Average | | Value | Average | |
| 27/1/2016 | 9:53 | Cloudy | Middle | 3.0 | 14.70 | 14.70 | 14.65 | 8.29 | 8.29 | 8.34 | 31.26 | 31.26 | 31.27 | 97.9 | 97.8 | 97.3 | 8.20 | 8.18 | 8.15 | 10.60 | 10.50 | 10.39 | 7 | 7.00 | |
| | 9:55 | | Middle | 3.0 | 14.60 | 14.60 | | 8.38 | 8.38 | | 31.28 | 31.28 | | 97.0 | 96.5 | | 8.13 | 8.09 | | 10.29 | 10.15 | | 7 | | |
| 29/1/2016 | 10:56 | Rainy | Middle | 3.5 | 17.00 | 17.00 | 17.05 | 8.39 | 8.39 | 8.40 | 30.87 | 30.87 | 30.87 | 91.8 | 92.5 | 92.4 | 7.35 | 7.41 | 7.40 | 9.68 | 9.71 | <u>9.71</u> | 4 | 4.00 | |
| | 10:58 | | Middle | 3.5 | 17.10 | 17.10 | | 8.41 | 8.41 | | 30.87 | 30.87 | | 92.7 | 92.4 | | 7.42 | 7.40 | | 9.72 | 9.72 | | 4 | | |
| 1/2/2016 | 10:36 | Rainy | Middle | 2.5 | 15.30 | 15.30 | 15.30 | 8.35 | 8.36 | 8.38 | 30.89 | 30.89 | 30.92 | 77.9 | 77.4 | 77.2 | 6.46 | 6.42 | 6.41 | 9.31 | 9.32 | <u>9.32</u> | 2 | 2.50 | |
| | 10:38 | | Middle | 2.5 | 15.30 | 15.30 | | 8.40 | 8.40 | | 30.95 | 30.95 | | 77.0 | 76.6 | | 6.39 | 6.36 | | 9.32 | 9.32 | | 3 | | |
| 3/2/2016 | 16:04 | Fine | Middle | 2.5 | 15.60 | 15.60 | 15.60 | 8.38 | 8.38 | 8.42 | 31.49 | 31.49 | 31.48 | 92.3 | 91.1 | 90.8 | 7.58 | 7.48 | 7.45 | 8.78 | 8.77 | 8.79 | 3 | 3.00 | |
| | 16:06 | | Middle | 2.5 | 15.60 | 15.60 | | 8.45 | 8.45 | | 31.46 | 31.46 | | 90.0 | 89.6 | | 7.39 | 7.36 | | 8.79 | 8.80 | | 3 | | |
| 5/2/2016 | 15:10 | Fine | Middle | 3.5 | 16.40 | 16.40 | 16.45 | 8.44 | 8.44 | 8.47 | 31.41 | 31.41 | 31.41 | 97.0 | 96.7 | 96.1 | 7.84 | 7.82 | 7.76 | 9.27 | 9.28 | <u>9.29</u> | <2 | <2 | |
| | 15:12 | | Middle | 3.5 | 16.50 | 16.50 | | 8.49 | 8.49 | | 31.40 | 31.40 | | 94.7 | 95.9 | | 7.65 | 7.74 | | 9.31 | 9.31 | | <2 | | |
| 11/2/2016 | 8:50 | Fine | Middle | 2.5 | 16.90 | 16.90 | 16.95 | 8.30 | 8.30 | 8.33 | 30.89 | 30.89 | 30.86 | 90.5 | 87.7 | 87.7 | 7.27 | 7.04 | 7.04 | 8.85 | 8.82 | 8.83 | 4 | 3.50 | |
| | 8:52 | | Middle | 2.5 | 17.00 | 17.00 | | 8.36 | 8.36 | | 30.82 | 30.82 | | 86.8 | 85.7 | | 6.96 | 6.88 | | 8.82 | 8.83 | | 3 | | |
| 13/2/2016 | 10:22 | Fine | Middle | 2.5 | 19.10 | 19.10 | 19.20 | 8.34 | 8.34 | 8.36 | 30.21 | 30.21 | 30.12 | 89.4 | 88.3 | 84.5 | 6.91 | 6.82 | 6.52 | 8.12 | 8.14 | 8.14 | 2 | 2.00 | |
| | 10:24 | | Middle | 2.5 | 19.30 | 19.30 | | 8.37 | 8.38 | | 30.03 | 30.03 | | 80.0 | 80.3 | | 6.15 | 6.18 | | 8.14 | 8.14 | | <2 | | |
| 15/2/2016 | 10:55 | Fine | Middle | 3.0 | 15.60 | 15.60 | 15.55 | 8.40 | 8.40 | 8.42 | 30.26 | 30.26 | 30.27 | 92.6 | 93.5 | 93.2 | 7.67 | 7.75 | 7.73 | 4.85 | 4.87 | 4.86 | 4 | 3.00 | |
| | 10:57 | | Middle | 3.0 | 15.50 | 15.50 | | 8.43 | 8.43 | | 30.27 | 30.27 | | 93.4 | 93.4 | | 7.74 | 7.74 | | 4.86 | 4.84 | | 2 | | |
| 17/2/2016 | 14:43 | Fine | Middle | 2.5 | 15.70 | 15.70 | 15.75 | 8.35 | 8.35 | 8.38 | 31.15 | 31.15 | 31.13 | 88.8 | 87.8 | 87.8 | 7.29 | 7.20 | 7.20 | 6.54 | 6.54 | 6.54 | <2 | 3.00 | |
| | 14:45 | | Middle | 2.5 | 15.80 | 15.80 | | 8.40 | 8.40 | | 31.10 | 31.10 | | 87.3 | 87.1 | | 7.16 | 7.14 | | 6.54 | 6.54 | | 3 | | |
| 19/2/2016 | 15:01 | Cloudy | Middle | 2.5 | 16.30 | 16.30 | 16.35 | 8.33 | 8.33 | 8.36 | 31.12 | 31.12 | 31.11 | 91.0 | 90.5 | 89.8 | 7.39 | 7.35 | 7.29 | 5.97 | 5.92 | 5.76 | 5 | 4.00 | |
| | 15:03 | | Middle | 2.5 | 16.40 | 16.40 | | 8.39 | 8.39 | | 31.10 | 31.10 | | 89.5 | 88.2 | | 7.24 | 7.16 | | 5.85 | 5.29 | | 3 | | |
| 22/2/2016 | 13:35 | Cloudy | Middle | 3.0 | 16.20 | 16.20 | 16.35 | 8.44 | 8.44 | 8.46 | 30.89 | 30.89 | 30.89 | 102.6 | 101.7 | 101.9 | 8.33 | 8.26 | 8.27 | 5.99 | 5.97 | 5.96 | 2 | 2.50 | |
| | 13:37 | | Middle | 3.0 | 16.50 | 16.50 | | 8.48 | 8.48 | | 30.88 | 30.88 | | 101.5 | 101.7 | | 8.24 | 8.26 | | 5.96 | 5.92 | | 3 | | |
| 24/2/2016 | 16:45 | Cloudy | Middle | 2.5 | 15.60 | 15.60 | 15.65 | 8.25 | 8.25 | 8.29 | 30.52 | 30.52 | 30.46 | 88.4 | 88.6 | 88.2 | 7.31 | 7.32 | 7.28 | 4.30 | 4.22 | 4.22 | 3 | 4.00 | |
| | 16:47 | | Middle | 2.5 | 15.70 | 15.70 | | 8.32 | 8.32 | | 30.39 | 30.39 | | 88.3 | 87.6 | | 7.28 | 7.21 | | 4.18 | 4.17 | | 5 | | |
| 26/2/2016 | 9:30 | Fine | Middle | 2.5 | 15.40 | 15.40 | 15.45 | 8.41 | 8.41 | 8.44 | 30.72 | 30.72 | 30.70 | 95.1 | 93.9 | 93.2 | 7.88 | 7.78 | 7.72 | 3.05 | 3.01 | 3.05 | <2 | 2.00 | |
| | 9:32 | | Middle | 2.5 | 15.50 | 15.50 | | 8.47 | 8.47 | | 30.68 | 30.68 | | 92.4 | 91.4 | | 7.65 | 7.57 | | 3.02 | 3.13 | | 2 | | |

Remarks:
 Single underline denotes exceedance over Action Level.
 Double underline denotes exceedance over Limit Level.



**Water Monitoring Result at P3 - APA
Mid-Flood Tide**

| Date | Time | Weather Condition | Sampling Depth | | Water Temperature | | | pH | | | Salinity | | | DO Saturation | | | DO | | | Turbidity | | | Suspended Solids | |
|-----------|-------|-------------------|----------------|-----|-------------------|---------|-------|-------|---------|------|----------|---------|-------|---------------|---------|-------|-------|---------|------|-----------|---------|-------------|------------------|---------|
| | | | | | °C | | | - | | | ppt | | | % | | | mg/L | | | NTU | | | mg/L | |
| | | | | | Value | Average | | Value | Average | | Value | Average | | Value | Average | | Value | Average | | Value | Average | | Value | Average |
| 27/1/2016 | 9:57 | Cloudy | Middle | 3.0 | 15.30 | 15.30 | 15.25 | 8.42 | 8.42 | 8.42 | 31.29 | 31.29 | 31.30 | 90.1 | 90.2 | 89.6 | 7.45 | 7.46 | 7.41 | 8.55 | 8.62 | 8.60 | 5 | 5.00 |
| | 9:59 | | Middle | 3.0 | 15.20 | 15.20 | | 8.42 | 8.42 | | 31.31 | 31.31 | | 89.3 | 88.7 | | 7.39 | 7.34 | | 8.55 | 8.66 | | 5 | |
| 29/1/2016 | 11:00 | Rainy | Middle | 3.5 | 16.80 | 16.80 | 16.85 | 8.42 | 8.42 | 8.43 | 31.02 | 31.02 | 31.02 | 91.7 | 91.4 | 90.7 | 7.37 | 7.35 | 7.29 | 9.44 | 9.43 | <u>9.42</u> | 3 | 3.50 |
| | 11:02 | | Middle | 3.5 | 16.90 | 16.90 | | 8.43 | 8.43 | | 31.02 | 31.02 | | 90.4 | 89.4 | | 7.26 | 7.19 | | 9.41 | 9.41 | | 4 | |
| 1/2/2016 | 10:40 | Rainy | Middle | 2.5 | 15.20 | 15.20 | 15.25 | 8.41 | 8.41 | 8.43 | 30.86 | 30.97 | 30.95 | 88.6 | 87.2 | 86.3 | 7.35 | 7.23 | 7.16 | 7.22 | 7.22 | 7.23 | 4 | 3.50 |
| | 10:42 | | Middle | 2.5 | 15.30 | 15.30 | | 8.45 | 8.45 | | 30.98 | 30.98 | | 85.1 | 84.4 | | 7.05 | 7.00 | | 7.22 | 7.26 | | 3 | |
| 3/2/2016 | 16:08 | Fine | Middle | 2.5 | 15.60 | 15.60 | 15.60 | 8.47 | 8.47 | 8.48 | 31.35 | 31.35 | 31.42 | 91.8 | 90.1 | 89.6 | 7.55 | 7.40 | 7.36 | 8.07 | 8.12 | 8.10 | <2 | <2 |
| | 16:10 | | Middle | 2.5 | 15.60 | 15.60 | | 8.49 | 8.49 | | 31.48 | 31.48 | | 89.2 | 87.1 | | 7.32 | 7.15 | | 8.12 | 8.07 | | <2 | |
| 5/2/2016 | 15:14 | Fine | Middle | 3.5 | 16.10 | 16.10 | 16.10 | 8.50 | 8.50 | 8.51 | 31.33 | 31.33 | 31.33 | 94.9 | 95.2 | 94.1 | 7.73 | 7.75 | 7.66 | 6.84 | 6.83 | 6.83 | <2 | <2 |
| | 15:16 | | Middle | 3.5 | 16.10 | 16.10 | | 8.52 | 8.52 | | 31.33 | 31.33 | | 93.1 | 93.0 | | 7.58 | 7.57 | | 6.83 | 6.83 | | <2 | |
| 11/2/2016 | 8:54 | Fine | Middle | 2.5 | 16.70 | 16.70 | 16.65 | 8.38 | 8.39 | 8.39 | 30.73 | 30.73 | 30.77 | 89.1 | 87.8 | 88.0 | 7.21 | 7.10 | 7.11 | 8.46 | 8.44 | 8.45 | 2 | 2.00 |
| | 8:56 | | Middle | 2.5 | 16.60 | 16.60 | | 8.40 | 8.40 | | 30.81 | 30.81 | | 87.4 | 87.7 | | 7.04 | 7.09 | | 8.43 | 8.45 | | 2 | |
| 13/2/2016 | 10:26 | Fine | Middle | 2.5 | 18.40 | 18.40 | 18.55 | 8.40 | 8.40 | 8.40 | 30.16 | 30.16 | 30.14 | 83.2 | 86.6 | 83.5 | 6.50 | 6.78 | 6.49 | 7.46 | 7.47 | 7.47 | 2 | 2.00 |
| | 10:28 | | Middle | 2.5 | 18.70 | 18.70 | | 8.40 | 8.40 | | 30.11 | 30.11 | | 83.6 | 80.7 | | 6.37 | 6.30 | | 7.47 | 7.48 | | 2 | |
| 15/2/2016 | 11:00 | Fine | Middle | 3.0 | 15.60 | 15.60 | 15.60 | 8.44 | 8.44 | 8.45 | 30.22 | 30.22 | 30.23 | 91.2 | 92.1 | 92.2 | 7.55 | 7.61 | 7.63 | 5.61 | 5.63 | 5.63 | 5 | 4.50 |
| | 11:02 | | Middle | 3.0 | 15.60 | 15.60 | | 8.46 | 8.46 | | 30.23 | 30.23 | | 92.9 | 92.5 | | 7.69 | 7.66 | | 5.67 | 5.62 | | 4 | |
| 17/2/2016 | 14:47 | Fine | Middle | 2.5 | 15.50 | 15.50 | 15.50 | 8.42 | 8.43 | 8.44 | 31.10 | 31.10 | 31.11 | 89.7 | 89.9 | 90.8 | 7.40 | 7.42 | 7.49 | 5.28 | 5.29 | 5.28 | 4 | 3.50 |
| | 14:49 | | Middle | 2.5 | 15.50 | 15.50 | | 8.45 | 8.45 | | 31.12 | 31.12 | | 91.7 | 91.7 | | 7.56 | 7.56 | | 5.29 | 5.27 | | 3 | |
| 19/2/2016 | 15:05 | Cloudy | Middle | 2.5 | 16.10 | 16.10 | 16.15 | 8.42 | 8.42 | 8.43 | 31.11 | 31.11 | 31.11 | 86.1 | 85.8 | 86.4 | 7.01 | 6.99 | 7.03 | 5.63 | 5.55 | 5.60 | 2 | 3.00 |
| | 15:07 | | Middle | 2.5 | 16.20 | 16.20 | | 8.44 | 8.44 | | 31.11 | 31.11 | | 86.5 | 87.1 | | 7.04 | 7.09 | | 5.59 | 5.61 | | 4 | |
| 22/2/2016 | 13:40 | Cloudy | Middle | 3.0 | 15.90 | 15.90 | 16.00 | 8.51 | 8.51 | 8.52 | 30.88 | 30.88 | 30.88 | 100.2 | 101.0 | 100.4 | 8.20 | 8.26 | 8.21 | 4.15 | 4.28 | 4.24 | 3 | 4.00 |
| | 13:42 | | Middle | 3.0 | 16.10 | 16.10 | | 8.53 | 8.53 | | 30.87 | 30.87 | | 100.5 | 99.9 | | 8.21 | 8.16 | | 4.28 | 4.25 | | 5 | |
| 24/2/2016 | 16:49 | Cloudy | Middle | 2.5 | 15.30 | 15.30 | 15.30 | 8.36 | 8.36 | 8.38 | 30.69 | 30.69 | 30.69 | 88.6 | 88.5 | 88.6 | 7.37 | 7.35 | 7.36 | 5.01 | 4.87 | 4.75 | 4 | 4.00 |
| | 16:51 | | Middle | 2.5 | 15.30 | 15.30 | | 8.40 | 8.40 | | 30.68 | 30.68 | | 88.5 | 88.8 | | 7.35 | 7.38 | | 4.57 | 4.56 | | 4 | |
| 26/2/2016 | 9:34 | Fine | Middle | 2.5 | 15.40 | 15.40 | 15.45 | 8.49 | 8.49 | 8.50 | 30.64 | 30.64 | 30.65 | 92.2 | 91.0 | 90.7 | 7.63 | 7.53 | 7.51 | 2.37 | 2.34 | 2.34 | 2 | 2.00 |
| | 9:36 | | Middle | 2.5 | 15.50 | 15.50 | | 8.51 | 8.51 | | 30.65 | 30.65 | | 90.2 | 89.5 | | 7.47 | 7.41 | | 2.34 | 2.32 | | 2 | |

Remarks:
Single underline denotes exceedance over Action Level.
Double underline denotes exceedance over Limit Level.



**Water Monitoring Result at P4 - SOC
Mid-Flood Tide**

| Date | Time | Weather Condition | Sampling Depth | | Water Temperature | | | pH | | | Salinity | | | DO Saturation | | DO | | Turbidity | | Suspended Solids | | | | |
|-----------|-------|-------------------|----------------|-------|-------------------|-------|---------|-------|---------|-------|----------|-------|---------|---------------|---------|-------|---------|-----------|---------|------------------|---------|--------------|----|------|
| | | | | | °C | | | - | | | ppt | | % | | mg/L | | NTU | | mg/L | | | | | |
| | | | m | Value | Average | Value | Average | Value | Average | Value | Average | Value | Average | Value | Average | Value | Average | Value | Average | Value | Average | | | |
| 27/1/2016 | 10:01 | Cloudy | Middle | 3.0 | 15.20 | 15.20 | 15.15 | 8.44 | 8.44 | 8.45 | 31.32 | 31.32 | 31.33 | 94.4 | 94.5 | 94.1 | 7.82 | 7.83 | 7.79 | 12.38 | 12.40 | 12.40 | 7 | 6.50 |
| | 10:03 | | Middle | 3.0 | 15.10 | 15.10 | | 8.45 | 8.45 | | 31.33 | 31.33 | | 93.8 | 93.7 | | 7.78 | 7.73 | | 12.41 | 12.40 | | 6 | |
| 29/1/2016 | 11:04 | Rainy | Middle | 3.5 | 16.80 | 16.80 | 16.85 | 8.44 | 8.44 | 8.44 | 30.99 | 30.99 | 30.99 | 91.7 | 91.4 | 91.2 | 7.37 | 7.35 | 7.33 | 10.38 | 10.37 | <u>10.36</u> | 3 | 3.50 |
| | 11:06 | | Middle | 3.5 | 16.90 | 16.90 | | 8.44 | 8.44 | | 30.99 | 30.99 | | 91.1 | 90.4 | | 7.32 | 7.26 | | 10.35 | 10.34 | | 4 | |
| 1/2/2016 | 10:44 | Rainy | Middle | 2.5 | 15.50 | 15.50 | 15.50 | 8.46 | 8.46 | 8.47 | 30.96 | 30.96 | 30.96 | 83.8 | 82.4 | 82.2 | 6.92 | 6.81 | 6.79 | 7.36 | 7.36 | 7.36 | 4 | 4.00 |
| | 10:46 | | Middle | 2.5 | 15.50 | 15.50 | | 8.47 | 8.47 | | 30.96 | 30.96 | | 81.6 | 81.1 | | 6.74 | 6.70 | | 7.36 | 7.36 | | 4 | |
| 3/2/2016 | 16:12 | Fine | Middle | 2.5 | 15.50 | 15.50 | 15.50 | 8.50 | 8.50 | 8.51 | 31.61 | 31.61 | 31.56 | 91.3 | 90.0 | 89.5 | 7.52 | 7.40 | 7.37 | 9.07 | 9.09 | 9.03 | 4 | 4.00 |
| | 16:14 | | Middle | 2.5 | 15.50 | 15.50 | | 8.51 | 8.51 | | 31.50 | 31.50 | | 88.7 | 88.0 | | 7.30 | 7.25 | | 8.98 | 8.97 | | 4 | |
| 5/2/2016 | 15:18 | Fine | Middle | 3.5 | 15.70 | 15.70 | 15.70 | 8.53 | 8.53 | 8.54 | 31.31 | 31.31 | 31.32 | 94.0 | 93.5 | 94.1 | 7.71 | 7.67 | 7.72 | 7.44 | 7.43 | 7.44 | <2 | <2 |
| | 15:20 | | Middle | 3.5 | 15.70 | 15.70 | | 8.54 | 8.54 | | 31.32 | 31.32 | | 94.0 | 94.9 | | 7.71 | 7.79 | | 7.44 | 7.44 | | <2 | |
| 11/2/2016 | 8:58 | Fine | Middle | 2.5 | 16.40 | 16.40 | 16.45 | 8.42 | 8.42 | 8.43 | 30.87 | 30.87 | 30.86 | 85.6 | 84.3 | 84.3 | 6.94 | 6.83 | 6.83 | 8.70 | 8.77 | 8.79 | 3 | 3.00 |
| | 9:00 | | Middle | 2.5 | 16.50 | 16.50 | | 8.43 | 8.43 | | 30.85 | 30.85 | | 83.9 | 83.4 | | 6.80 | 6.76 | | 8.81 | 8.89 | | 3 | |
| 13/2/2016 | 10:30 | Fine | Middle | 2.5 | 18.20 | 18.20 | 18.25 | 8.41 | 8.41 | 8.42 | 30.24 | 30.24 | 30.23 | 90.3 | 89.3 | 88.1 | 7.09 | 7.02 | 6.92 | 9.09 | 9.11 | 8.99 | 3 | 3.00 |
| | 10:32 | | Middle | 2.5 | 18.30 | 18.30 | | 8.42 | 8.42 | | 30.22 | 30.22 | | 88.0 | 84.9 | | 6.89 | 6.67 | | 8.91 | 8.83 | | 3 | |
| 15/2/2016 | 11:05 | Fine | Middle | 3.0 | 15.80 | 15.80 | 15.80 | 8.46 | 8.46 | 8.47 | 30.17 | 30.17 | 30.19 | 94.2 | 93.6 | 94.0 | 7.76 | 7.71 | 7.75 | 4.81 | 4.83 | 4.84 | 5 | 5.00 |
| | 11:07 | | Middle | 3.0 | 15.80 | 15.80 | | 8.47 | 8.47 | | 30.20 | 30.20 | | 94.2 | 94.0 | | 7.76 | 7.75 | | 4.83 | 4.88 | | 5 | |
| 17/2/2016 | 14:51 | Fine | Middle | 2.5 | 15.50 | 15.50 | 15.50 | 8.47 | 8.47 | 8.48 | 31.09 | 31.09 | 31.09 | 89.5 | 88.9 | 89.2 | 7.38 | 7.33 | 7.36 | 4.93 | 4.93 | 4.92 | 4 | 3.50 |
| | 14:53 | | Middle | 2.5 | 15.50 | 15.50 | | 8.48 | 8.48 | | 31.09 | 31.09 | | 89.2 | 89.2 | | 7.36 | 7.36 | | 4.93 | 4.90 | | 3 | |
| 19/2/2016 | 15:09 | Cloudy | Middle | 2.5 | 16.20 | 16.20 | 16.20 | 8.46 | 8.46 | 8.47 | 31.08 | 31.08 | 31.08 | 88.0 | 87.3 | 86.8 | 7.17 | 7.11 | 7.07 | 6.16 | 6.14 | 6.09 | 3 | 3.00 |
| | 15:11 | | Middle | 2.5 | 16.20 | 16.20 | | 8.47 | 8.47 | | 31.07 | 31.07 | | 86.3 | 85.5 | | 7.02 | 6.96 | | 6.05 | 6.02 | | 3 | |
| 22/2/2016 | 13:45 | Cloudy | Middle | 3.0 | 15.90 | 15.90 | 15.95 | 8.54 | 8.54 | 8.55 | 30.86 | 30.86 | 30.87 | 97.3 | 98.8 | 98.3 | 7.97 | 8.09 | 8.04 | 4.60 | 4.58 | 4.54 | 4 | 4.00 |
| | 13:47 | | Middle | 3.0 | 16.00 | 16.00 | | 8.55 | 8.55 | | 30.87 | 30.87 | | 98.4 | 98.6 | | 8.05 | 8.06 | | 4.56 | 4.40 | | 4 | |
| 24/2/2016 | 16:53 | Cloudy | Middle | 2.5 | 15.30 | 15.30 | 15.30 | 8.42 | 8.42 | 8.43 | 30.68 | 30.68 | 30.69 | 91.6 | 90.9 | 90.5 | 7.61 | 7.55 | 7.52 | 4.81 | 4.22 | 4.41 | 4 | 4.50 |
| | 16:55 | | Middle | 2.5 | 15.30 | 15.30 | | 8.44 | 8.44 | | 30.69 | 30.69 | | 90.1 | 89.5 | | 7.49 | 7.44 | | 4.20 | 4.40 | | 5 | |
| 26/2/2016 | 9:38 | Fine | Middle | 2.5 | 15.40 | 15.40 | 15.40 | 8.52 | 8.52 | 8.53 | 30.54 | 30.54 | 30.60 | 93.7 | 91.2 | 90.9 | 7.76 | 7.53 | 7.52 | 3.31 | 3.29 | 3.32 | 3 | 3.50 |
| | 9:40 | | Middle | 2.5 | 15.40 | 15.40 | | 8.53 | 8.53 | | 30.65 | 30.65 | | 90.0 | 88.7 | | 7.45 | 7.35 | | 3.33 | 3.35 | | 4 | |

Remarks:
Single underline denotes exceedance over Action Level.
Double underline denotes exceedance over Limit Level.



**Water Monitoring Result at P5 - WCT / RT / IT
Mid-Flood Tide**

| Date | Time | Weather Condition | Sampling Depth | | Water Temperature | | | pH | | | Salinity | | | DO Saturation | | DO | | Turbidity | | Suspended Solids | | | | |
|-----------|-------|-------------------|----------------|-------|-------------------|-------|---------|-------|---------|-------|----------|-------|---------|---------------|---------|-------|---------|-----------|---------|------------------|---------|-------|---------|------|
| | | | | | °C | | | - | | | ppt | | | % | | mg/L | | NTU | | mg/L | | | | |
| | | | m | Value | Average | Value | Average | Value | Average | Value | Average | Value | Average | Value | Average | Value | Average | Value | Average | Value | Average | Value | Average | |
| 27/1/2016 | 10:05 | Cloudy | Middle | 3.0 | 15.20 | 15.20 | 15.20 | 8.46 | 8.46 | 8.47 | 31.30 | 31.30 | 31.31 | 90.6 | 90.0 | 90.0 | 7.51 | 7.46 | 7.46 | 10.86 | 10.90 | 10.88 | 8 | 7.50 |
| | 10:07 | | Middle | 3.0 | 15.20 | 15.20 | | 8.47 | 8.47 | | 31.31 | 31.31 | | 89.3 | 89.9 | | 7.40 | 7.45 | | 10.89 | 10.86 | | 7 | |
| 29/1/2016 | 11:08 | Rainy | Middle | 3.5 | 16.70 | 16.70 | 16.75 | 8.45 | 8.45 | 8.45 | 31.03 | 31.03 | 31.03 | 91.5 | 90.7 | 90.7 | 7.37 | 7.30 | 7.30 | 10.45 | 10.42 | 10.25 | 5 | 5.00 |
| | 11:10 | | Middle | 3.5 | 16.80 | 16.80 | | 8.45 | 8.45 | | 31.03 | 31.03 | | 90.4 | 90.3 | | 7.28 | 7.26 | | 10.15 | 9.99 | | 5 | |
| 1/2/2016 | 10:48 | Rainy | Middle | 2.5 | 15.50 | 15.50 | 15.50 | 8.47 | 8.46 | 8.47 | 30.98 | 30.98 | 31.00 | 86.3 | 84.8 | 84.4 | 7.13 | 7.01 | 6.97 | 8.62 | 8.62 | 8.62 | 4 | 4.00 |
| | 10:50 | | Middle | 2.5 | 15.50 | 15.50 | | 8.48 | 8.48 | | 31.02 | 31.02 | | 83.8 | 82.7 | | 6.92 | 6.83 | | 8.62 | 8.62 | | 4 | |
| 3/2/2016 | 16:16 | Fine | Middle | 2.5 | 15.50 | 15.50 | 15.50 | 8.52 | 8.55 | 8.53 | 31.46 | 31.46 | 31.49 | 89.4 | 88.0 | 87.7 | 7.36 | 7.22 | 7.21 | 8.34 | 8.53 | 8.48 | 4 | 4.00 |
| | 16:18 | | Middle | 2.5 | 15.50 | 15.50 | | 8.53 | 8.53 | | 31.52 | 31.52 | | 86.9 | 86.4 | | 7.15 | 7.11 | | 8.52 | 8.52 | | 4 | |
| 5/2/2016 | 15:22 | Fine | Middle | 3.5 | 15.70 | 15.70 | 15.73 | 8.54 | 8.54 | 8.55 | 31.30 | 31.30 | 31.31 | 93.2 | 92.8 | 93.4 | 7.64 | 7.61 | 7.65 | 8.07 | 8.10 | 8.10 | <2 | <2 |
| | 15:24 | | Middle | 3.5 | 15.70 | 15.80 | | 8.55 | 8.55 | | 31.31 | 31.31 | | 93.1 | 94.3 | | 7.63 | 7.73 | | 8.11 | 8.12 | | <2 | |
| 11/2/2016 | 9:02 | Fine | Middle | 2.5 | 16.40 | 16.40 | 16.45 | 8.44 | 8.44 | 8.45 | 30.79 | 30.79 | 30.84 | 90.5 | 88.9 | 88.6 | 7.34 | 7.22 | 7.23 | 8.80 | 8.82 | 8.87 | 4 | 3.00 |
| | 9:04 | | Middle | 2.5 | 16.50 | 16.50 | | 8.46 | 8.46 | | 30.88 | 30.88 | | 87.8 | 87.0 | | 7.21 | 7.16 | | 8.93 | 8.93 | | 2 | |
| 13/2/2016 | 10:34 | Fine | Middle | 2.5 | 18.40 | 18.40 | 18.45 | 8.43 | 8.43 | 8.43 | 30.24 | 30.24 | 30.26 | 84.9 | 83.8 | 83.9 | 6.65 | 6.56 | 6.57 | 8.86 | 8.85 | 8.85 | 4 | 4.00 |
| | 10:36 | | Middle | 2.5 | 18.50 | 18.50 | | 8.43 | 8.43 | | 30.27 | 30.27 | | 83.5 | 83.4 | | 6.53 | 6.53 | | 8.85 | 8.85 | | 4 | |
| 15/2/2016 | 11:10 | Fine | Middle | 3.0 | 15.90 | 15.90 | 15.90 | 8.47 | 8.47 | 8.47 | 30.13 | 30.13 | 30.14 | 90.8 | 92.4 | 92.1 | 7.47 | 7.60 | 7.59 | 4.73 | 4.77 | 4.77 | 5 | 6.00 |
| | 11:12 | | Middle | 3.0 | 15.90 | 15.90 | | 8.47 | 8.47 | | 30.14 | 30.14 | | 92.8 | 92.3 | | 7.68 | 7.60 | | 4.76 | 4.81 | | 7 | |
| 17/2/2016 | 14:55 | Fine | Middle | 2.5 | 15.50 | 15.50 | 15.60 | 8.49 | 8.49 | 8.50 | 30.90 | 30.90 | 31.01 | 88.5 | 87.1 | 67.3 | 7.28 | 7.16 | 7.17 | 7.17 | 7.18 | 7.18 | 4 | 4.50 |
| | 14:57 | | Middle | 2.5 | 15.70 | 15.70 | | 8.50 | 8.50 | | 31.12 | 31.12 | | 86.8 | 6.6 | | 7.14 | 7.10 | | 7.19 | 7.19 | | 5 | |
| 19/2/2016 | 15:13 | Cloudy | Middle | 2.5 | 16.20 | 16.20 | 16.15 | 8.48 | 8.48 | 8.48 | 30.67 | 30.67 | 30.88 | 90.7 | 90.6 | 90.4 | 7.34 | 7.38 | 7.35 | 5.13 | 5.08 | 5.16 | 4 | 3.00 |
| | 15:15 | | Middle | 2.5 | 16.10 | 16.10 | | 8.48 | 8.48 | | 31.08 | 31.08 | | 90.4 | 89.8 | | 7.37 | 7.32 | | 5.21 | 5.23 | | 2 | |
| 22/2/2016 | 13:50 | Cloudy | Middle | 3.0 | 15.90 | 15.90 | 15.95 | 8.55 | 8.55 | 8.56 | 30.84 | 30.84 | 30.84 | 99.4 | 100.1 | 99.6 | 8.15 | 8.20 | 8.17 | 4.32 | 4.31 | 4.33 | 5 | 4.50 |
| | 13:52 | | Middle | 3.0 | 16.00 | 16.00 | | 8.56 | 8.56 | | 30.84 | 30.84 | | 99.5 | 99.5 | | 8.16 | 8.15 | | 4.30 | 4.38 | | 4 | |
| 24/2/2016 | 16:57 | Cloudy | Middle | 2.5 | 15.20 | 15.20 | 15.30 | 8.45 | 8.45 | 8.47 | 30.49 | 30.54 | 30.45 | 90.3 | 90.5 | 90.5 | 7.48 | 7.50 | 7.50 | 5.98 | 6.11 | 6.07 | 5 | 4.50 |
| | 16:59 | | Middle | 2.5 | 15.40 | 15.40 | | 8.48 | 8.48 | | 30.38 | 30.38 | | 90.7 | 90.3 | | 7.52 | 7.49 | | 6.17 | 6.02 | | 4 | |
| 26/2/2016 | 9:42 | Fine | Middle | 2.5 | 15.40 | 15.40 | 15.40 | 8.54 | 8.54 | 8.55 | 30.44 | 30.44 | 30.56 | 93.2 | 92.3 | 91.9 | 7.72 | 7.64 | 7.61 | 4.40 | 4.51 | 4.45 | 4 | 4.50 |
| | 9:44 | | Middle | 2.5 | 15.40 | 15.40 | | 8.55 | 8.55 | | 30.67 | 30.67 | | 91.3 | 90.6 | | 7.56 | 7.50 | | 4.40 | 4.48 | | 5 | |

Remarks:
Single underline denotes exceedance over Action Level.
Double underline denotes exceedance over Limit Level.



**Water Monitoring Result at RW21-P789 - Sun Hung Kai Centre
Mid-Flood Tide**

| Date | Time | Weather Condition | Sampling Depth | | Water Temperature | | | pH | | | Salinity | | | DO Saturation | | DO | | Turbidity | | Suspended Solids | | | | |
|-----------|-------|-------------------|----------------|-----|-------------------|---------|-------|---------|-------|---------|----------|---------|-------|---------------|-------|---------|-------|-----------|------|------------------|------|------|----|------|
| | | | m | | °C | | - | | ppt | | % | | mg/L | | NTU | | mg/L | | | | | | | |
| | | | | | Value | Average | Value | Average | Value | Average | Value | Average | Value | Average | Value | Average | Value | Average | | | | | | |
| 27/1/2016 | 10:15 | Cloudy | Middle | 3.5 | 15.70 | 15.70 | 15.65 | 8.36 | 8.36 | 8.39 | 31.29 | 31.29 | 31.30 | 99.4 | 97.0 | 96.5 | 8.17 | 7.98 | 7.92 | 8.42 | 8.42 | 8.42 | 6 | 5.50 |
| | 10:17 | | Middle | 3.5 | 15.60 | 15.60 | 15.65 | 8.42 | 8.42 | 8.39 | 31.30 | 31.30 | 31.30 | 95.6 | 94.0 | 96.5 | 7.80 | 7.73 | 7.92 | 8.42 | 8.42 | 8.42 | 5 | 5.50 |
| 29/1/2016 | 11:19 | Rainy | Middle | 3.5 | 16.70 | 16.70 | 16.75 | 8.38 | 8.38 | 8.40 | 30.90 | 30.90 | 30.90 | 93.3 | 92.7 | 92.3 | 7.53 | 7.47 | 7.44 | 9.66 | 9.66 | 9.66 | 3 | 2.50 |
| | 11:21 | | Middle | 3.5 | 16.80 | 16.80 | 16.75 | 8.42 | 8.42 | 8.40 | 30.89 | 30.89 | 30.90 | 91.9 | 91.1 | 92.3 | 7.41 | 7.34 | 7.44 | 9.66 | 9.66 | 9.66 | 2 | 2.50 |
| 1/2/2016 | 11:00 | Rainy | Middle | 3.5 | 15.80 | 15.80 | 15.75 | 8.39 | 8.39 | 8.42 | 30.65 | 30.65 | 30.66 | 99.4 | 98.1 | 97.9 | 8.18 | 8.08 | 8.06 | 8.42 | 8.53 | 8.47 | 3 | 3.50 |
| | 11:02 | | Middle | 3.5 | 15.70 | 15.70 | 15.75 | 8.44 | 8.44 | 8.42 | 30.66 | 30.66 | 30.66 | 97.3 | 96.6 | 97.9 | 8.01 | 7.95 | 8.06 | 8.50 | 8.43 | 8.47 | 4 | 3.50 |
| 3/2/2016 | 16:42 | Fine | Middle | 3.5 | 15.80 | 15.80 | 15.80 | 8.37 | 8.37 | 8.42 | 31.47 | 31.47 | 31.47 | 96.9 | 94.9 | 94.1 | 7.92 | 7.72 | 7.68 | 9.56 | 9.54 | 9.55 | 3 | 3.50 |
| | 16:44 | | Middle | 3.5 | 15.80 | 15.80 | 15.80 | 8.46 | 8.46 | 8.42 | 31.47 | 31.47 | 31.47 | 93.2 | 91.3 | 94.1 | 7.62 | 7.46 | 7.68 | 9.61 | 9.49 | 9.55 | 4 | 3.50 |
| 5/2/2016 | 15:30 | Fine | Middle | 3.5 | 16.40 | 16.40 | 16.45 | 8.54 | 8.54 | 8.55 | 31.33 | 31.33 | 31.34 | 92.9 | 94.0 | 93.7 | 7.51 | 7.60 | 7.57 | 8.50 | 8.30 | 8.43 | <2 | <2 |
| | 15:32 | | Middle | 3.5 | 16.50 | 16.50 | 16.45 | 8.55 | 8.55 | 8.55 | 31.34 | 31.34 | 31.34 | 94.2 | 93.7 | 93.7 | 7.61 | 7.57 | 7.57 | 8.49 | 8.44 | 8.43 | <2 | <2 |
| 11/2/2016 | 9:19 | Fine | Middle | 3.5 | 16.40 | 16.40 | 16.55 | 8.41 | 8.41 | 8.44 | 30.99 | 30.99 | 30.94 | 92.4 | 90.9 | 89.5 | 7.45 | 7.31 | 7.22 | 9.14 | 9.13 | 9.13 | 2 | 2.50 |
| | 9:21 | | Middle | 3.5 | 16.70 | 16.70 | 16.55 | 8.46 | 8.46 | 8.44 | 30.88 | 30.88 | 30.94 | 88.3 | 86.5 | 89.5 | 7.13 | 6.98 | 7.22 | 9.12 | 9.11 | 9.13 | 3 | 2.50 |
| 13/2/2016 | 10:53 | Fine | Middle | 3.5 | 17.50 | 17.50 | 17.60 | 8.40 | 8.40 | 8.41 | 30.32 | 30.32 | 30.25 | 87.5 | 87.7 | 87.0 | 6.98 | 6.99 | 6.94 | 9.39 | 9.39 | 9.39 | 6 | 5.00 |
| | 10:55 | | Middle | 3.5 | 17.70 | 17.70 | 17.60 | 8.41 | 8.41 | 8.41 | 30.18 | 30.18 | 30.25 | 87.1 | 85.7 | 87.0 | 6.94 | 6.83 | 6.94 | 9.39 | 9.39 | 9.39 | 4 | 5.00 |
| 15/2/2016 | 11:25 | Fine | Middle | 3.5 | 16.20 | 16.20 | 16.15 | 8.41 | 8.41 | 8.43 | 30.24 | 30.24 | 30.25 | 97.8 | 97.7 | 97.9 | 8.00 | 8.00 | 8.01 | 7.31 | 7.34 | 7.33 | 4 | 4.50 |
| | 11:27 | | Middle | 3.5 | 16.10 | 16.10 | 16.15 | 8.44 | 8.44 | 8.43 | 30.25 | 30.25 | 30.25 | 98.4 | 97.6 | 97.9 | 8.05 | 8.00 | 8.01 | 7.37 | 7.30 | 7.33 | 5 | 4.50 |
| 17/2/2016 | 10:54 | Fine | Middle | 3.5 | 15.80 | 15.80 | 15.80 | 8.38 | 8.38 | 8.41 | 31.04 | 31.04 | 31.05 | 94.2 | 91.6 | 91.1 | 7.73 | 7.51 | 7.47 | 4.29 | 4.31 | 4.31 | <2 | 2.00 |
| | 10:56 | | Middle | 3.5 | 15.80 | 15.80 | 15.80 | 8.44 | 8.44 | 8.41 | 31.06 | 31.06 | 31.05 | 90.1 | 88.6 | 91.1 | 7.39 | 7.26 | 7.47 | 4.31 | 4.32 | 4.31 | 2 | 2.00 |
| 19/2/2016 | 15:27 | Cloudy | Middle | 3.5 | 16.10 | 16.10 | 16.10 | 8.42 | 8.42 | 8.44 | 31.13 | 31.13 | 31.13 | 94.0 | 92.5 | 91.2 | 7.66 | 7.54 | 7.43 | 5.93 | 5.91 | 5.84 | 5 | 4.00 |
| | 15:29 | | Middle | 3.5 | 16.10 | 16.10 | 16.10 | 8.46 | 8.46 | 8.44 | 31.13 | 31.13 | 31.13 | 90.4 | 87.9 | 91.2 | 7.36 | 7.16 | 7.43 | 5.75 | 5.75 | 5.84 | 3 | 4.00 |
| 22/2/2016 | 14:00 | Cloudy | Middle | 3.5 | 16.60 | 16.60 | 16.40 | 8.43 | 8.43 | 8.46 | 31.16 | 31.16 | 31.08 | 105.8 | 102.8 | 103.5 | 8.62 | 8.37 | 8.43 | 3.79 | 3.83 | 3.82 | 3 | 3.00 |
| | 14:02 | | Middle | 3.5 | 16.20 | 16.20 | 16.40 | 8.48 | 8.48 | 8.46 | 30.99 | 30.99 | 31.08 | 103.0 | 102.5 | 103.5 | 8.39 | 8.35 | 8.43 | 3.86 | 3.81 | 3.82 | 3 | 3.00 |
| 24/2/2016 | 17:50 | Cloudy | Middle | 3.0 | 15.40 | 15.40 | 15.40 | 8.46 | 8.46 | 8.47 | 30.85 | 30.85 | 30.85 | 78.9 | 78.7 | 78.7 | 6.53 | 6.52 | 6.52 | 4.11 | 4.09 | 4.05 | 4 | 4.50 |
| | 17:51 | | Middle | 3.0 | 15.40 | 15.40 | 15.40 | 8.47 | 8.47 | 8.47 | 30.85 | 30.85 | 30.85 | 78.7 | 78.6 | 78.7 | 6.52 | 6.51 | 6.52 | 3.99 | 4.02 | 4.05 | 5 | 4.50 |
| 26/2/2016 | 9:58 | Fine | Middle | 3.5 | 15.70 | 15.70 | 15.70 | 8.48 | 8.48 | 8.50 | 30.69 | 30.69 | 30.69 | 91.2 | 90.5 | 89.6 | 7.52 | 7.46 | 7.39 | 5.43 | 5.39 | 5.38 | 3 | 3.50 |
| | 10:00 | | Middle | 3.5 | 15.70 | 15.70 | 15.70 | 8.52 | 8.52 | 8.50 | 30.68 | 30.68 | 30.69 | 88.7 | 88.1 | 89.6 | 7.31 | 7.26 | 7.39 | 5.36 | 5.35 | 5.38 | 4 | 3.50 |

Remarks:
Single underline denotes exceedance over Action Level.
Double underline denotes exceedance over Limit Level.



**Water Monitoring Result at WSD19 - Sheung Wan
Mid-Flood Tide**

| Date | Time | Weather Condition | Sampling Depth | | Water Temperature | | | pH | | | Salinity | | | DO Saturation | | | DO | | | Turbidity | | | Suspended Solids | |
|-----------|-------|-------------------|----------------|-----|-------------------|-------|---------|-------|-------|---------|----------|-------|---------|---------------|-------|---------|-------|-------|---------|-----------|-------|--------------|------------------|-------|
| | | | | | °C | | | - | | | ppt | | | % | | | mg/L | | | NTU | | | mg/L | |
| | | | | | Value | Value | Average | Value | Value | Average | Value | Value | Average | Value | Value | Average | Value | Value | Average | Value | Value | Average | Value | Value |
| 27/1/2016 | 7:58 | Cloudy | Middle | 3.5 | 15.00 | 15.00 | 14.85 | 8.21 | 8.21 | 8.25 | 31.31 | 31.31 | 31.32 | 95.8 | 95.6 | 94.9 | 8.00 | 7.18 | 7.73 | 8.49 | 8.68 | <u>8.36</u> | 5 | 5.00 |
| | 8:00 | | Middle | 3.5 | 14.70 | 14.70 | | 8.29 | 8.29 | | 31.33 | 31.33 | | 94.3 | 93.8 | | 7.88 | 7.84 | | 8.14 | 8.14 | | 5 | |
| 29/1/2016 | 9:35 | Rainy | Middle | 3.5 | 16.80 | 16.80 | 16.85 | 8.16 | 8.16 | 8.22 | 31.19 | 31.19 | 31.19 | 99.8 | 99.2 | 98.9 | 8.02 | 7.96 | 7.93 | 9.00 | 8.98 | <u>8.99</u> | 4 | 4.50 |
| | 9:37 | | Middle | 3.5 | 16.90 | 16.90 | | 8.28 | 8.28 | | 31.18 | 31.18 | | 98.5 | 98.1 | | 7.94 | 7.81 | | 8.98 | 8.98 | | 5 | |
| 1/2/2016 | 9:51 | Rainy | Middle | 3.5 | 15.50 | 15.50 | 15.40 | 8.02 | 8.02 | 8.13 | 30.74 | 30.74 | 30.91 | 93.1 | 92.9 | 91.6 | 7.70 | 7.69 | 7.66 | 8.44 | 8.46 | <u>8.44</u> | 5 | 5.00 |
| | 9:53 | | Middle | 3.5 | 15.30 | 15.30 | | 8.23 | 8.23 | | 31.08 | 31.08 | | 91.5 | 89.0 | | 7.58 | 7.67 | | 8.44 | 8.43 | | 5 | |
| 3/2/2016 | 14:29 | Fine | Middle | 3.5 | 15.90 | 15.90 | 15.90 | 8.29 | 8.29 | 8.34 | 31.32 | 31.32 | 31.38 | 97.3 | 97.0 | 96.9 | 7.96 | 7.93 | 7.93 | 8.81 | 8.78 | <u>8.75</u> | 6 | 5.50 |
| | 14:31 | | Middle | 3.5 | 15.90 | 15.90 | | 8.39 | 8.39 | | 31.43 | 31.43 | | 97.1 | 96.3 | | 7.94 | 7.87 | | 8.70 | 8.70 | | 5 | |
| 5/2/2016 | 14:15 | Fine | Middle | 3.5 | 17.10 | 17.10 | 17.25 | 8.43 | 8.43 | 8.45 | 31.40 | 31.40 | 31.39 | 103.8 | 103.3 | 102.5 | 8.25 | 8.20 | 8.16 | 8.55 | 8.55 | <u>8.54</u> | 3 | 3.50 |
| | 14:17 | | Middle | 3.5 | 17.40 | 17.40 | | 8.47 | 8.47 | | 31.37 | 31.37 | | 102.4 | 101.7 | | 8.13 | 8.07 | | 8.56 | 8.51 | | 4 | |
| 11/2/2016 | 8:04 | Fine | Middle | 3.5 | 16.90 | 16.90 | 16.95 | 8.35 | 8.35 | 8.37 | 30.90 | 30.90 | 30.90 | 82.4 | 81.9 | 81.7 | 6.62 | 6.58 | 6.56 | 8.86 | 8.86 | <u>8.87</u> | 3 | 3.00 |
| | 8:06 | | Middle | 3.5 | 17.00 | 17.00 | | 8.38 | 8.38 | | 30.89 | 30.89 | | 81.3 | 81.1 | | 6.53 | 6.52 | | 8.89 | 8.88 | | 3 | |
| 13/2/2016 | 9:40 | Fine | Middle | 3.5 | 18.00 | 18.00 | 18.10 | 8.28 | 8.28 | 8.30 | 30.36 | 30.36 | 30.31 | 90.4 | 89.7 | 89.4 | 7.13 | 7.07 | 7.05 | 10.62 | 10.62 | <u>10.61</u> | 6 | 5.50 |
| | 9:42 | | Middle | 3.5 | 18.20 | 18.20 | | 8.32 | 8.32 | | 30.25 | 30.25 | | 88.9 | 88.5 | | 7.01 | 6.97 | | 10.61 | 10.58 | | 5 | |
| 15/2/2016 | 10:14 | Fine | Middle | 3.5 | 15.30 | 15.30 | 15.25 | 8.39 | 8.39 | 8.41 | 30.37 | 30.37 | 30.37 | 107.3 | 105.5 | 104.4 | 8.94 | 8.78 | 8.74 | 8.56 | 8.55 | <u>8.55</u> | 5 | 4.50 |
| | 10:16 | | Middle | 3.5 | 15.20 | 15.20 | | 8.43 | 8.43 | | 30.37 | 30.37 | | 103.3 | 101.3 | | 8.80 | 8.44 | | 8.55 | 8.55 | | 4 | |
| 17/2/2016 | 10:20 | Fine | Middle | 3.5 | 15.70 | 15.70 | 15.88 | 8.19 | 8.19 | 8.26 | 30.88 | 30.88 | 30.89 | 99.2 | 98.4 | 98.3 | 8.17 | 8.10 | 8.09 | 7.59 | 7.60 | 7.63 | <2 | 2.00 |
| | 10:22 | | Middle | 3.5 | 15.60 | 15.50 | | 8.33 | 8.33 | | 30.90 | 30.90 | | 98.0 | 97.4 | | 8.08 | 8.02 | | 7.64 | 7.70 | | 2 | |
| 19/2/2016 | 14:17 | Cloudy | Middle | 3.5 | 16.30 | 16.30 | 16.30 | 8.36 | 8.36 | 8.39 | 31.18 | 31.18 | 31.18 | 91.2 | 90.9 | 90.9 | 7.39 | 7.38 | 7.38 | 6.81 | 6.88 | 6.84 | 4 | 4.50 |
| | 14:19 | | Middle | 3.5 | 16.30 | 16.30 | | 8.41 | 8.41 | | 31.17 | 31.17 | | 90.7 | 90.8 | | 7.36 | 7.37 | | 6.83 | 6.82 | | 5 | |
| 22/2/2016 | 10:40 | Cloudy | Middle | 3.5 | 16.20 | 16.20 | 16.25 | 8.13 | 8.13 | 8.21 | 31.00 | 31.00 | 31.00 | 102.3 | 101.3 | 101.6 | 8.32 | 8.24 | 8.26 | 5.06 | 5.01 | 5.01 | 5 | 5.00 |
| | 10:42 | | Middle | 3.5 | 16.30 | 16.30 | | 8.29 | 8.29 | | 30.99 | 30.99 | | 101.8 | 101.1 | | 8.27 | 8.21 | | 5.00 | 4.95 | | 5 | |
| 24/2/2016 | 19:32 | Cloudy | Middle | 3.0 | 15.10 | 15.10 | 15.15 | 8.50 | 8.50 | 8.51 | 30.85 | 30.85 | 30.86 | 71.1 | 70.9 | 70.5 | 5.91 | 5.89 | 5.86 | 3.35 | 3.31 | 3.30 | 5 | 5.00 |
| | 19:33 | | Middle | 3.0 | 15.20 | 15.20 | | 8.52 | 8.52 | | 30.86 | 30.86 | | 70.1 | 70.0 | | 5.83 | 5.82 | | 3.25 | 3.29 | | 5 | |
| 26/2/2016 | 8:20 | Fine | Middle | 3.5 | 15.50 | 15.50 | 15.50 | 8.33 | 8.33 | 8.36 | 30.68 | 30.68 | 30.68 | 99.0 | 97.0 | 96.9 | 8.18 | 8.02 | 8.01 | 3.78 | 3.78 | 3.80 | 7 | 6.50 |
| | 8:22 | | Middle | 3.5 | 15.50 | 15.50 | | 8.38 | 8.38 | | 30.68 | 30.68 | | 95.8 | 95.7 | | 7.92 | 7.91 | | 3.81 | 3.84 | | 6 | |

Remarks:
Single underline denotes exceedance over Action Level.
Double underline denotes exceedance over Limit Level.



**Water Monitoring Result at C7 - Windsor House
Mid-Ebb Tide**

| Date | Time | Weather Condition | Sampling Depth | | Water Temperature | | pH | | | Salinity | | DO Saturation | | DO | | Turbidity | | Suspended Solids | | | | | | |
|-----------|-------|-------------------|----------------|---|-------------------|---------|-------|---------|-------|----------|-------|---------------|-------|---------|-------|-----------|-------|------------------|-------|---------|------|-------------|----|------|
| | | | | | °C | | - | | ppt | | % | | mg/L | | NTU | | mg/L | | | | | | | |
| | | | | | Value | Average | Value | Average | Value | Average | Value | Average | Value | Average | Value | Average | Value | Average | Value | Average | | | | |
| 27/1/2016 | 2:20 | Cloudy | Middle | - | 13.60 | 13.60 | 13.55 | 8.54 | 8.54 | 8.55 | 31.41 | 31.41 | 31.41 | 79.1 | 79.7 | 79.6 | 6.79 | 6.84 | 6.83 | 2.04 | 2.00 | 2.00 | <2 | <2 |
| | 2:21 | | Middle | - | 13.50 | 13.50 | | 8.55 | 8.55 | | 31.41 | 31.40 | | 80.1 | 79.5 | | 6.87 | 6.82 | | 1.96 | 1.98 | | <2 | |
| 29/1/2016 | 2:35 | Cloudy | Middle | - | 16.50 | 16.50 | 16.50 | 8.44 | 8.44 | 8.45 | 31.12 | 31.12 | 31.13 | 81.1 | 82.2 | 81.6 | 6.55 | 6.64 | 6.59 | 2.35 | 2.29 | 2.34 | <2 | <2 |
| | 2:36 | | Middle | - | 16.50 | 16.50 | | 8.45 | 8.45 | | 31.13 | 31.13 | | 82.3 | 80.6 | | 6.64 | 6.51 | | 2.32 | 2.38 | | <2 | |
| 1/2/2016 | 16:00 | Cloudy | Middle | - | 16.10 | 16.10 | 16.00 | 8.35 | 8.35 | 8.38 | 30.75 | 30.75 | 30.76 | 95.7 | 95.6 | 95.6 | 7.84 | 7.83 | 7.83 | 9.23 | 9.24 | <u>9.24</u> | 5 | 4.50 |
| | 16:02 | | Middle | - | 15.90 | 15.90 | | 8.40 | 8.40 | | 30.76 | 30.76 | | 95.6 | 95.5 | | 7.83 | 7.83 | | 9.24 | 9.23 | | 4 | |
| 3/2/2016 | 17:40 | Cloudy | Middle | - | 15.30 | 15.30 | 15.30 | 8.41 | 8.41 | 8.42 | 31.37 | 31.37 | 31.38 | 83.4 | 83.5 | 83.6 | 6.91 | 6.93 | 6.93 | 3.17 | 3.40 | 3.35 | 4 | 5.00 |
| | 17:41 | | Middle | - | 15.30 | 15.30 | | 8.42 | 8.42 | | 31.38 | 31.38 | | 83.8 | 83.7 | | 6.94 | 6.94 | | 3.50 | 3.33 | | 6 | |
| 5/2/2016 | 0:17 | Fine | Middle | - | 15.60 | 15.60 | 15.55 | 8.43 | 8.43 | 8.44 | 31.13 | 31.13 | 31.13 | 83.0 | 83.8 | 83.7 | 6.85 | 6.92 | 6.91 | 2.26 | 2.20 | 2.19 | <2 | <2 |
| | 0:18 | | Middle | - | 15.50 | 15.50 | | 8.45 | 8.45 | | 31.13 | 31.13 | | 84.0 | 84.0 | | 6.94 | 6.94 | | 2.17 | 2.14 | | <2 | |
| 11/2/2016 | 14:45 | Fine | Middle | - | 17.90 | 17.90 | 17.95 | 8.20 | 8.20 | 8.24 | 30.57 | 30.57 | 30.57 | 91.2 | 90.2 | 89.7 | 7.20 | 7.12 | 7.08 | 8.38 | 8.35 | 8.43 | <2 | <2 |
| | 14:47 | | Middle | - | 18.00 | 18.00 | | 8.27 | 8.27 | | 30.56 | 30.56 | | 89.2 | 88.1 | | 7.04 | 6.95 | | 8.48 | 8.49 | | <2 | |
| 13/2/2016 | 16:13 | Fine | Middle | - | 19.00 | 19.00 | 19.05 | 8.33 | 8.33 | 8.34 | 30.08 | 30.08 | 30.07 | 85.5 | 83.5 | 83.5 | 6.63 | 6.47 | 6.47 | 8.07 | 8.00 | 7.97 | <2 | 3.00 |
| | 16:15 | | Middle | - | 19.10 | 19.10 | | 8.35 | 8.35 | | 30.05 | 30.05 | | 82.8 | 82.1 | | 6.42 | 6.37 | | 7.90 | 7.90 | | 3 | |
| 15/2/2016 | 16:17 | Rainy | Middle | - | 16.40 | 16.40 | 16.35 | 8.35 | 8.35 | 8.36 | 29.90 | 29.90 | 29.91 | 91.4 | 92.5 | 92.2 | 7.48 | 7.56 | 7.54 | 7.09 | 7.08 | 7.09 | <2 | 2.00 |
| | 16:19 | | Middle | - | 16.30 | 16.30 | | 8.36 | 8.36 | | 29.91 | 29.91 | | 92.9 | 91.9 | | 7.59 | 7.52 | | 7.08 | 7.11 | | 2 | |
| 17/2/2016 | 18:02 | Cloudy | Middle | - | 15.60 | 15.60 | 15.60 | 8.40 | 8.40 | 8.41 | 31.13 | 31.13 | 31.14 | 84.3 | 84.9 | 85.1 | 6.94 | 7.00 | 7.01 | 2.50 | 2.42 | 2.42 | 2 | 2.00 |
| | 18:03 | | Middle | - | 15.60 | 15.60 | | 8.42 | 8.42 | | 31.14 | 31.14 | | 85.4 | 85.7 | | 7.03 | 7.06 | | 2.39 | 2.37 | | 2 | |
| 19/2/2016 | 20:29 | Cloudy | Middle | - | 16.10 | 16.10 | 16.10 | 8.42 | 8.42 | 8.43 | 31.16 | 31.16 | 31.17 | 75.7 | 75.8 | 75.8 | 6.18 | 6.18 | 6.18 | 2.38 | 2.40 | 2.37 | 3 | 3.00 |
| | 20:30 | | Middle | - | 16.10 | 16.10 | | 8.43 | 8.43 | | 31.17 | 31.17 | | 75.8 | 75.7 | | 6.18 | 6.17 | | 2.36 | 2.32 | | <2 | |
| 22/2/2016 | 15:40 | Cloudy | Middle | - | 16.70 | 16.70 | 16.70 | 8.49 | 8.49 | 8.50 | 30.53 | 30.53 | 30.53 | 95.7 | 94.7 | 94.8 | 7.74 | 7.65 | 7.66 | 4.94 | 4.93 | 4.93 | 4 | 3.50 |
| | 15:42 | | Middle | - | 16.70 | 16.70 | | 8.50 | 8.50 | | 30.53 | 30.53 | | 95.0 | 93.6 | | 7.67 | 7.56 | | 4.93 | 4.93 | | 3 | |
| 24/2/2016 | 11:30 | Fine | Middle | - | 16.20 | 16.20 | 16.25 | 8.17 | 8.17 | 8.24 | 30.60 | 30.60 | 30.60 | 99.8 | 100.7 | 100.1 | 8.13 | 8.20 | 8.15 | 7.35 | 7.36 | 7.39 | 4 | 4.00 |
| | 11:32 | | Middle | - | 16.30 | 16.30 | | 8.30 | 8.30 | | 30.60 | 30.60 | | 99.4 | 100.4 | | 8.09 | 8.17 | | 7.42 | 7.43 | | 4 | |
| 26/2/2016 | 14:20 | Fine | Middle | - | 16.60 | 16.60 | 16.60 | 8.47 | 8.47 | 8.49 | 30.32 | 30.32 | 30.32 | 103.0 | 102.9 | 102.6 | 8.36 | 8.34 | 8.32 | 2.24 | 2.28 | 2.30 | 2 | 2.00 |
| | 14:22 | | Middle | - | 16.60 | 16.60 | | 8.51 | 8.51 | | 30.32 | 30.32 | | 102.6 | 101.8 | | 8.32 | 8.25 | | 2.32 | 2.35 | | <2 | |

Remarks:
Single underline denotes exceedance over Action Level.
Double underline denotes exceedance over Limit Level.



**Water Monitoring Result at C1 - HKCEC
Mid-Ebb Tide**

| Date | Time | Weather Condition | Sampling Depth | | Water Temperature | | pH | | | Salinity | | DO Saturation | | DO | | Turbidity | | Suspended Solids | | | | | | |
|-----------|-------|-------------------|----------------|-----|-------------------|---------|-------|---------|-------|----------|-------|---------------|-------|---------|-------|-----------|-------|------------------|-------|---------|------|------|----|------|
| | | | | | °C | | - | | ppt | | % | | mg/L | | NTU | | mg/L | | | | | | | |
| | | | | | Value | Average | Value | Average | Value | Average | Value | Average | Value | Average | Value | Average | Value | Average | Value | Average | | | | |
| 27/1/2016 | 4:06 | Cloudy | Middle | 2.0 | 13.60 | 13.60 | 13.55 | 8.55 | 8.55 | 8.56 | 31.39 | 31.39 | 31.45 | 79.5 | 79.8 | 80.0 | 6.81 | 6.84 | 6.86 | 3.00 | 3.09 | 3.05 | 3 | 3.50 |
| | 4:07 | | Middle | 2.0 | 13.50 | 13.50 | | 8.56 | 8.56 | | 31.51 | 31.50 | | 80.2 | 80.3 | | 6.88 | 6.89 | | 3.06 | 3.04 | | 4 | |
| 29/1/2016 | 4:06 | Cloudy | Middle | 2.5 | 16.40 | 16.40 | 16.40 | 8.53 | 8.53 | 8.53 | 31.11 | 31.11 | 31.11 | 82.4 | 82.6 | 82.1 | 6.68 | 6.69 | 6.65 | 2.46 | 2.41 | 2.42 | 2 | 2.00 |
| | 4:07 | | Middle | 2.5 | 16.40 | 16.40 | | 8.53 | 8.53 | | 31.11 | 31.11 | | 82.1 | 81.2 | | 6.65 | 6.58 | | 2.43 | 2.39 | | 2 | |
| 1/2/2016 | 18:54 | Cloudy | Middle | 2.5 | 15.60 | 15.60 | 15.55 | 8.42 | 8.47 | 8.46 | 31.04 | 31.04 | 31.04 | 96.6 | 97.3 | 96.5 | 7.96 | 8.02 | 7.96 | 8.29 | 8.29 | 8.29 | 3 | 3.00 |
| | 18:56 | | Middle | 2.5 | 15.50 | 15.50 | | 8.47 | 8.47 | | 31.04 | 31.04 | | 97.0 | 95.1 | | 8.00 | 7.84 | | 8.28 | 8.29 | | 3 | |
| 3/2/2016 | 21:52 | Cloudy | Middle | 2.5 | 15.30 | 15.30 | 12.70 | 8.60 | 8.60 | 8.61 | 31.66 | 31.66 | 31.67 | 85.3 | 85.5 | 85.4 | 7.05 | 7.07 | 7.06 | 2.40 | 2.38 | 2.42 | 4 | 4.00 |
| | 21:53 | | Middle | 2.5 | 15.10 | 5.10 | | 8.61 | 8.61 | | 31.67 | 31.67 | | 85.6 | 85.0 | | 7.08 | 7.04 | | 2.42 | 2.46 | | 4 | |
| 5/2/2016 | 23:54 | Fine | Middle | 2.0 | 15.10 | 15.10 | 15.10 | 8.49 | 8.49 | 8.49 | 31.41 | 31.41 | 31.42 | 85.6 | 86.2 | 86.3 | 7.10 | 7.16 | 7.16 | 1.87 | 1.80 | 1.80 | <2 | <2 |
| | 23:55 | | Middle | 2.0 | 15.10 | 15.10 | | 8.50 | 8.49 | | 31.42 | 31.42 | | 86.7 | 86.6 | | 7.20 | 7.18 | | 1.79 | 1.74 | | <2 | |
| 11/2/2016 | 14:12 | Fine | Middle | 2.5 | 16.80 | 16.80 | 16.85 | 8.48 | 8.48 | 8.48 | 30.92 | 30.92 | 30.92 | 91.1 | 91.2 | 91.3 | 7.33 | 7.34 | 7.34 | 8.04 | 8.06 | 8.03 | <2 | <2 |
| | 14:14 | | Middle | 2.5 | 16.90 | 16.90 | | 8.48 | 8.48 | | 30.91 | 30.91 | | 91.4 | 91.4 | | 7.35 | 7.34 | | 8.00 | 8.00 | | <2 | |
| 13/2/2016 | 15:18 | Fine | Middle | 2.5 | 18.40 | 18.40 | 18.45 | 8.44 | 8.44 | 8.45 | 30.39 | 30.39 | 30.38 | 85.0 | 84.0 | 83.6 | 6.66 | 6.56 | 6.54 | 7.83 | 7.95 | 7.92 | 2 | 2.00 |
| | 15:20 | | Middle | 2.5 | 18.50 | 18.50 | | 8.45 | 8.45 | | 30.36 | 30.36 | | 83.1 | 82.1 | | 6.51 | 6.42 | | 7.93 | 7.98 | | <2 | |
| 15/2/2016 | 18:51 | Rainy | Middle | 3.0 | 17.60 | 17.60 | 17.35 | 8.39 | 8.39 | 8.43 | 30.95 | 30.95 | 30.96 | 99.7 | 99.0 | 98.4 | 8.31 | 8.25 | 8.20 | 6.97 | 6.98 | 6.98 | 2 | 2.50 |
| | 18:53 | | Middle | 3.0 | 17.10 | 17.10 | | 8.46 | 8.46 | | 30.96 | 30.96 | | 97.6 | 97.3 | | 8.13 | 8.11 | | 6.98 | 6.97 | | 3 | |
| 17/2/2016 | 21:31 | Cloudy | Middle | 2.0 | 15.20 | 15.20 | 15.20 | 8.42 | 8.42 | 8.43 | 31.35 | 31.35 | 31.36 | 83.1 | 82.8 | 82.2 | 6.88 | 6.84 | 6.80 | 7.92 | 7.90 | 7.89 | 4 | 3.50 |
| | 21:32 | | Middle | 2.0 | 15.20 | 15.20 | | 8.44 | 8.44 | | 31.36 | 31.36 | | 82.2 | 80.7 | | 6.80 | 6.68 | | 7.87 | 7.85 | | 3 | |
| 19/2/2016 | 23:05 | Cloudy | Middle | 2.0 | 15.70 | 15.70 | 15.70 | 8.49 | 8.49 | 8.50 | 31.17 | 31.17 | 31.18 | 60.6 | 60.4 | 59.2 | 4.98 | 4.96 | 4.87 | 3.11 | 3.22 | 3.15 | 2 | 2.50 |
| | 23:06 | | Middle | 2.0 | 15.70 | 15.70 | | 8.50 | 8.50 | | 31.18 | 31.18 | | 58.1 | 57.7 | | 4.78 | 4.74 | | 3.15 | 3.12 | | 3 | |
| 22/2/2016 | 18:25 | Cloudy | Middle | 2.5 | 16.10 | 16.10 | 16.15 | 8.55 | 8.55 | 8.55 | 30.71 | 30.71 | 30.63 | 97.8 | 97.6 | 97.9 | 7.98 | 7.94 | 7.98 | 5.97 | 5.94 | 5.93 | 4 | 3.00 |
| | 18:27 | | Middle | 2.5 | 16.20 | 16.20 | | 8.55 | 8.55 | | 30.73 | 30.37 | | 97.8 | 98.2 | | 7.98 | 8.01 | | 5.91 | 5.90 | | 2 | |
| 24/2/2016 | 14:40 | Fine | Middle | 2.5 | 15.30 | 15.30 | 15.40 | 8.56 | 8.56 | 8.56 | 30.60 | 30.60 | 30.61 | 97.2 | 97.4 | 97.1 | 8.04 | 8.05 | 8.03 | 3.64 | 3.64 | 3.57 | 6 | 6.00 |
| | 14:42 | | Middle | 2.5 | 15.50 | 15.50 | | 8.56 | 8.56 | | 30.62 | 30.62 | | 97.1 | 96.8 | | 8.03 | 8.01 | | 3.55 | 3.45 | | 6 | |
| 26/2/2016 | 14:50 | Fine | Middle | 2.5 | 15.60 | 15.60 | 15.60 | 8.60 | 8.60 | 8.61 | 30.70 | 30.70 | 30.70 | 100.6 | 101.0 | 100.4 | 8.32 | 8.35 | 8.31 | 3.06 | 3.03 | 3.03 | 2 | 2.00 |
| | 14:52 | | Middle | 2.5 | 15.60 | 15.60 | | 8.61 | 8.61 | | 30.70 | 30.70 | | 100.0 | 100.1 | | 8.32 | 8.26 | | 3.01 | 3.01 | | 2 | |

Remarks:
Single underline denotes exceedance over Action Level.
Double underline denotes exceedance over Limit Level.



**Water Monitoring Result at P1 - HKCEC Phase I
Mid-Ebb Tide**

| Date | Time | Weather Condition | Sampling Depth | m | Water Temperature | | Average | pH | | Average | Salinity | | Average | DO Saturation | | DO | | Turbidity | | Suspended Solids | | | | |
|-----------|-------|-------------------|----------------|-----|-------------------|---------|---------|-------|---------|---------|----------|---------|---------|---------------|---------|-------|---------|-----------|---------|------------------|---------|-------|---------|------|
| | | | | | °C | | | - | | | ppt | | | % | | mg/L | | NTU | | mg/L | | | | |
| | | | | | Value | Average | | Value | Average | | Value | Average | | Value | Average | Value | Average | Value | Average | Value | Average | Value | Average | |
| 27/1/2016 | 3:35 | Cloudy | Middle | 2.0 | 12.90 | 12.90 | 12.85 | 8.50 | 8.50 | 8.52 | 31.49 | 31.49 | 31.49 | 82.9 | 83.5 | 83.5 | 7.20 | 7.25 | 7.25 | 3.75 | 3.69 | 3.81 | 6 | 5.00 |
| | 3:36 | | Middle | 2.0 | 12.80 | 12.80 | | 8.53 | 8.53 | | 31.49 | 31.49 | | 83.7 | 83.7 | | 7.27 | 7.27 | | 3.80 | 3.98 | | 4 | |
| 29/1/2016 | 3:42 | Cloudy | Middle | 2.5 | 16.30 | 16.30 | 16.30 | 8.52 | 8.52 | 8.52 | 31.17 | 31.17 | 31.17 | 81.3 | 81.5 | 81.4 | 6.59 | 6.61 | 6.60 | 3.06 | 2.93 | 2.94 | 3 | 3.00 |
| | 3:43 | | Middle | 2.5 | 16.30 | 16.30 | | 8.52 | 8.52 | | 31.17 | 31.17 | | 81.5 | 81.4 | | 6.61 | 6.60 | | 2.91 | 2.87 | | 3 | |
| 1/2/2016 | 18:38 | Cloudy | Middle | 2.5 | 15.10 | 15.10 | 15.05 | 8.49 | 8.49 | 8.50 | 30.94 | 30.94 | 30.94 | 93.1 | 93.7 | 93.6 | 7.76 | 7.81 | 7.81 | 8.53 | 8.51 | 8.51 | 3 | 2.50 |
| | 18:40 | | Middle | 2.5 | 15.00 | 15.00 | | 8.50 | 8.50 | | 30.94 | 30.94 | | 93.5 | 94.2 | | 7.79 | 7.86 | | 8.50 | 8.50 | | 2 | |
| 3/2/2016 | 21:30 | Cloudy | Middle | 2.5 | 15.10 | 15.10 | 15.05 | 8.55 | 8.55 | 8.61 | 31.67 | 31.67 | 31.68 | 82.7 | 84.5 | 84.1 | 6.86 | 7.01 | 6.97 | 2.18 | 2.16 | 2.06 | 2 | 2.50 |
| | 21:31 | | Middle | 2.5 | 15.00 | 15.00 | | 8.66 | 8.66 | | 31.68 | 31.68 | | 84.5 | 84.6 | | 7.01 | 7.01 | | 2.00 | 1.88 | | 3 | |
| 5/2/2016 | 23:23 | Fine | Middle | 2.0 | 14.70 | 14.70 | 14.70 | 8.56 | 8.56 | 8.56 | 31.55 | 31.53 | 31.54 | 86.4 | 86.3 | 86.3 | 7.22 | 7.21 | 7.21 | 1.40 | 1.37 | 1.39 | <2 | <2 |
| | 23:24 | | Middle | 2.0 | 14.70 | 14.70 | | 8.56 | 8.56 | | 31.53 | 31.53 | | 86.3 | 86.1 | | 7.21 | 7.20 | | 1.38 | 1.42 | | <2 | |
| 11/2/2016 | 13:56 | Fine | Middle | 2.5 | 17.70 | 17.70 | 17.80 | 8.35 | 8.35 | 8.38 | 31.00 | 31.00 | 30.97 | 94.0 | 92.7 | 92.1 | 7.42 | 7.32 | 7.27 | 8.70 | 8.76 | 8.75 | 3 | 3.00 |
| | 13:58 | | Middle | 2.5 | 17.90 | 17.90 | | 8.41 | 8.41 | | 30.93 | 30.93 | | 91.1 | 90.6 | | 7.19 | 7.14 | | 8.76 | 8.76 | | 3 | |
| 13/2/2016 | 15:02 | Fine | Middle | 2.5 | 19.20 | 19.20 | 19.30 | 8.33 | 8.33 | 8.36 | 30.54 | 30.54 | 30.47 | 92.2 | 91.3 | 90.3 | 7.10 | 7.02 | 6.95 | 8.40 | 8.34 | 8.33 | 2 | 2.50 |
| | 15:04 | | Middle | 2.5 | 19.40 | 19.40 | | 8.38 | 8.38 | | 30.40 | 30.40 | | 89.3 | 88.4 | | 6.86 | 6.80 | | 8.30 | 8.29 | | 3 | |
| 15/2/2016 | 17:20 | Rainy | Middle | 3.0 | 15.30 | 15.30 | 15.20 | 8.20 | 8.20 | 8.34 | 30.65 | 30.65 | 30.66 | 101.3 | 100.7 | 98.9 | 8.43 | 8.39 | 8.24 | 8.29 | 8.29 | 8.29 | 4 | 4.50 |
| | 17:22 | | Middle | 3.0 | 15.10 | 15.10 | | 8.47 | 8.47 | | 30.67 | 30.67 | | 97.3 | 96.3 | | 8.10 | 8.02 | | 8.29 | 8.28 | | 5 | |
| 17/2/2016 | 20:45 | Cloudy | Middle | 2.0 | 14.60 | 14.60 | 14.60 | 8.56 | 8.56 | 8.57 | 31.50 | 31.50 | 31.50 | 77.2 | 77.3 | 77.5 | 6.47 | 6.48 | 6.50 | 3.61 | 3.54 | 3.56 | 4 | 3.50 |
| | 20:46 | | Middle | 2.0 | 14.60 | 14.60 | | 8.57 | 8.57 | | 31.49 | 31.49 | | 77.6 | 77.9 | | 6.51 | 6.53 | | 3.50 | 3.57 | | 3 | |
| 19/2/2016 | 22:35 | Cloudy | Middle | 2.0 | 15.60 | 15.60 | 15.60 | 8.54 | 8.54 | 8.54 | 31.25 | 31.28 | 31.27 | 61.1 | 59.0 | 59.1 | 5.04 | 4.85 | 4.86 | 4.50 | 4.01 | 4.20 | 2 | 3.00 |
| | 22:36 | | Middle | 2.0 | 15.60 | 15.60 | | 8.55 | 8.54 | | 31.28 | 31.28 | | 58.3 | 58.1 | | 4.79 | 4.77 | | 4.20 | 4.08 | | 4 | |
| 22/2/2016 | 17:55 | Cloudy | Middle | 2.5 | 16.50 | 16.50 | 16.60 | 8.39 | 8.39 | 8.42 | 30.87 | 30.87 | 30.87 | 98.5 | 99.3 | 99.0 | 7.97 | 8.03 | 8.02 | 4.37 | 4.33 | 4.33 | 4 | 4.50 |
| | 17:57 | | Middle | 2.5 | 16.70 | 16.70 | | 8.45 | 8.45 | | 30.87 | 30.87 | | 99.1 | 99.0 | | 8.08 | 8.00 | | 4.31 | 4.30 | | 5 | |
| 24/2/2016 | 14:20 | Fine | Middle | 2.5 | 15.50 | 15.50 | 15.55 | 8.44 | 8.44 | 8.47 | 30.69 | 30.69 | 30.69 | 98.1 | 98.2 | 98.1 | 8.10 | 8.11 | 8.10 | 3.78 | 3.74 | 3.73 | 4 | 4.50 |
| | 14:22 | | Middle | 2.5 | 15.60 | 15.60 | | 8.49 | 8.49 | | 30.69 | 30.69 | | 98.1 | 97.8 | | 8.10 | 8.08 | | 3.74 | 3.65 | | 5 | |
| 26/2/2016 | 14:30 | Fine | Middle | 2.5 | 16.00 | 16.00 | 16.05 | 8.49 | 8.49 | 8.52 | 30.67 | 30.67 | 30.67 | 104.3 | 104.6 | 103.9 | 8.54 | 8.56 | 8.50 | 3.52 | 3.54 | 3.52 | 4 | 3.50 |
| | 14:32 | | Middle | 2.5 | 16.10 | 16.10 | | 8.54 | 8.54 | | 30.67 | 30.67 | | 103.7 | 102.9 | | 8.47 | 8.42 | | 3.53 | 3.50 | | 3 | |

Remarks:
Single underline denotes exceedance over Action Level.
Double underline denotes exceedance over Limit Level.



**Water Monitoring Result at P3 - APA
Mid-Ebb Tide**

| Date | Time | Weather Condition | Sampling Depth | Water Temperature | | pH | | Salinity | | DO Saturation | | DO | | Turbidity | | Suspended Solids | | | | | | | | |
|-----------|-------|-------------------|----------------|-------------------|---------|-------|---------|----------|---------|---------------|---------|-------|---------|-----------|---------|------------------|---------|------|------|------|------|------|----|------|
| | | | | °C | | - | | ppt | | % | | mg/L | | NTU | | mg/L | | | | | | | | |
| | | | | Value | Average | Value | Average | Value | Average | Value | Average | Value | Average | Value | Average | Value | Average | | | | | | | |
| 27/1/2016 | 3:43 | Cloudy | Middle | 2.0 | 13.20 | 13.20 | 13.15 | 8.58 | 8.58 | 8.59 | 31.49 | 31.49 | 31.48 | 83.7 | 83.8 | 83.4 | 7.23 | 7.24 | 7.21 | 2.89 | 2.91 | 2.84 | 4 | 4.00 |
| | 3:44 | | Middle | 2.0 | 13.10 | 13.10 | | 8.59 | 8.59 | | 31.47 | 31.47 | | 83.5 | 82.7 | | 7.22 | 7.15 | | 2.79 | 2.77 | | 4 | |
| 29/1/2016 | 3:49 | Cloudy | Middle | 2.5 | 16.40 | 16.40 | 16.40 | 8.50 | 8.50 | 8.50 | 31.22 | 31.22 | 31.22 | 78.1 | 78.2 | 78.4 | 6.33 | 6.34 | 6.36 | 2.60 | 2.55 | 2.55 | 3 | 2.50 |
| | 3:50 | | Middle | 2.5 | 16.40 | 16.40 | | 8.50 | 8.50 | | 31.22 | 31.22 | | 78.5 | 78.9 | | 6.36 | 6.39 | | 2.57 | 2.47 | | 2 | |
| 1/2/2016 | 18:42 | Cloudy | Middle | 2.5 | 15.10 | 15.10 | 15.05 | 8.50 | 8.50 | 8.51 | 31.05 | 31.05 | 31.05 | 93.6 | 94.8 | 94.6 | 7.80 | 7.80 | 7.86 | 8.82 | 8.81 | 8.80 | 3 | 2.50 |
| | 18:44 | | Middle | 2.5 | 15.00 | 15.00 | | 8.51 | 8.51 | | 31.05 | 31.05 | | 94.8 | 95.2 | | 7.90 | 7.93 | | 8.79 | 8.78 | | 2 | |
| 3/2/2016 | 21:37 | Cloudy | Middle | 2.5 | 15.10 | 15.10 | 15.05 | 8.63 | 8.63 | 8.63 | 31.67 | 31.67 | 31.67 | 85.1 | 85.0 | 85.0 | 7.06 | 7.05 | 7.05 | 2.59 | 2.86 | 2.76 | 8 | 7.00 |
| | 21:38 | | Middle | 2.5 | 15.00 | 15.00 | | 8.63 | 8.63 | | 31.67 | 31.67 | | 84.9 | 85.0 | | 7.04 | 7.05 | | 2.84 | 2.74 | | 6 | |
| 5/2/2016 | 23:30 | Fine | Middle | 2.0 | 14.60 | 14.60 | 14.55 | 8.61 | 8.61 | 8.62 | 31.54 | 31.54 | 31.54 | 86.8 | 87.1 | 87.3 | 7.27 | 7.30 | 7.31 | 1.86 | 1.79 | 1.77 | <2 | <2 |
| | 23:31 | | Middle | 2.0 | 14.50 | 14.50 | | 8.62 | 8.62 | | 31.54 | 31.54 | | 87.6 | 87.6 | | 7.34 | 7.34 | | 1.73 | 1.71 | | <2 | |
| 11/2/2016 | 14:00 | Fine | Middle | 2.5 | 17.40 | 17.40 | 17.40 | 8.43 | 8.43 | 8.44 | 30.73 | 30.73 | 30.82 | 93.3 | 92.2 | 92.9 | 7.44 | 7.35 | 7.40 | 8.07 | 8.01 | 7.99 | 2 | 2.00 |
| | 14:02 | | Middle | 2.5 | 17.40 | 17.40 | | 8.45 | 8.45 | | 30.91 | 30.91 | | 93.7 | 92.3 | | 7.47 | 7.35 | | 7.96 | 7.93 | | <2 | |
| 13/2/2016 | 15:06 | Fine | Middle | 2.5 | 19.50 | 19.50 | 19.65 | 8.39 | 8.39 | 8.40 | 30.40 | 30.40 | 30.39 | 77.7 | 77.5 | 78.1 | 5.96 | 5.94 | 5.99 | 8.35 | 8.32 | 8.33 | <2 | 2.00 |
| | 15:08 | | Middle | 2.5 | 19.80 | 19.80 | | 8.40 | 8.40 | | 30.37 | 30.37 | | 78.0 | 79.0 | | 5.98 | 6.06 | | 8.31 | 8.32 | | 2 | |
| 15/2/2016 | 17:25 | Rainy | Middle | 3.0 | 15.50 | 15.50 | 15.45 | 8.40 | 8.40 | 8.45 | 30.66 | 30.66 | 30.66 | 92.8 | 93.4 | 92.7 | 7.69 | 7.74 | 7.69 | 6.45 | 6.42 | 6.51 | 4 | 4.00 |
| | 17:27 | | Middle | 3.0 | 15.40 | 15.40 | | 8.50 | 8.50 | | 30.66 | 30.66 | | 92.3 | 92.4 | | 7.65 | 7.66 | | 6.50 | 6.68 | | 4 | |
| 17/2/2016 | 20:51 | Cloudy | Middle | 2.0 | 14.70 | 14.70 | 14.70 | 8.59 | 8.59 | 8.59 | 31.51 | 31.51 | 31.51 | 77.4 | 77.7 | 78.0 | 6.47 | 6.48 | 6.52 | 2.97 | 2.99 | 3.09 | 3 | 3.50 |
| | 20:52 | | Middle | 2.0 | 14.70 | 14.70 | | 8.59 | 8.59 | | 31.51 | 31.51 | | 78.4 | 78.6 | | 6.55 | 6.57 | | 3.28 | 3.13 | | 4 | |
| 19/2/2016 | 22:41 | Cloudy | Middle | 2.0 | 15.60 | 15.60 | 15.65 | 8.56 | 8.56 | 8.57 | 31.28 | 31.28 | 31.28 | 56.8 | 57.2 | 57.6 | 4.67 | 4.70 | 4.73 | 3.79 | 3.61 | 3.64 | 2 | 2.00 |
| | 22:42 | | Middle | 2.0 | 15.70 | 15.70 | | 8.57 | 8.57 | | 31.28 | 31.28 | | 57.8 | 58.4 | | 4.75 | 4.79 | | 3.57 | 3.59 | | 2 | |
| 22/2/2016 | 18:00 | Cloudy | Middle | 2.5 | 16.20 | 16.20 | 16.25 | 8.48 | 8.48 | 8.50 | 30.85 | 30.85 | 30.85 | 99.0 | 99.2 | 99.3 | 8.06 | 8.08 | 8.08 | 4.29 | 4.29 | 4.29 | 3 | 2.50 |
| | 18:02 | | Middle | 2.5 | 16.30 | 16.30 | | 8.51 | 8.51 | | 30.84 | 30.84 | | 99.7 | 99.2 | | 8.11 | 8.07 | | 4.28 | 4.29 | | 2 | |
| 24/2/2016 | 14:25 | Fine | Middle | 2.5 | 15.60 | 15.60 | 15.55 | 8.50 | 8.50 | 8.51 | 30.21 | 30.21 | 30.45 | 96.9 | 97.4 | 97.5 | 8.02 | 8.06 | 8.06 | 3.35 | 3.30 | 3.31 | 5 | 5.00 |
| | 14:27 | | Middle | 2.5 | 15.50 | 15.50 | | 8.52 | 8.52 | | 30.68 | 30.68 | | 97.6 | 98.1 | | 8.06 | 8.11 | | 3.30 | 3.30 | | 5 | |
| 26/2/2016 | 14:35 | Fine | Middle | 2.5 | 15.80 | 15.80 | 190.78 | 8.56 | 8.56 | 8.57 | 30.68 | 30.68 | 30.68 | 102.6 | 102.5 | 103.9 | 8.45 | 8.44 | 8.45 | 2.91 | 2.95 | 2.90 | 2 | 2.00 |
| | 14:37 | | Middle | 2.5 | 15.80 | 15.70 | | 8.58 | 8.58 | | 30.68 | 30.68 | | 107.8 | 102.5 | | 8.47 | 8.44 | | 2.87 | 2.87 | | <2 | |

Remarks:
Single underline denotes exceedance over Action Level.
Double underline denotes exceedance over Limit Level.



**Water Monitoring Result at P4 - SOC
Mid-Ebb Tide**

| Date | Time | Weather Condition | Sampling Depth | | Water Temperature | | pH | | | Salinity | | DO Saturation | | DO | | Turbidity | | Suspended Solids | | | | | | |
|-----------|-------|-------------------|----------------|-----|-------------------|---------|-------|---------|-------|----------|-------|---------------|-------|---------|-------|-----------|-------|------------------|------|------|------|------|----|------|
| | | | | | °C | | - | | ppt | | % | | mg/L | | NTU | | mg/L | | | | | | | |
| | | | | | Value | Average | Value | Average | Value | Average | Value | Average | Value | Average | Value | Average | Value | Average | | | | | | |
| 27/1/2016 | 3:49 | Cloudy | Middle | 2.0 | 13.10 | 13.10 | 13.10 | 8.57 | 8.57 | 8.58 | 31.46 | 31.46 | 31.46 | 83.8 | 84.7 | 85.2 | 7.24 | 7.33 | 7.37 | 3.06 | 3.04 | 3.03 | 3 | 4.00 |
| | 3:50 | | Middle | 2.0 | 13.10 | 13.10 | | 8.58 | 8.58 | | 31.46 | 31.46 | | 85.7 | 86.7 | | 7.41 | 7.50 | | 3.01 | 3.02 | | 5 | |
| 29/1/2016 | 3:54 | Cloudy | Middle | 2.5 | 16.40 | 16.40 | 16.40 | 8.46 | 8.46 | 8.48 | 30.57 | 30.57 | 30.64 | 79.4 | 80.2 | 80.0 | 6.45 | 6.52 | 6.50 | 2.76 | 2.74 | 2.71 | <2 | <2 |
| | 3:55 | | Middle | 2.5 | 16.40 | 16.40 | | 8.49 | 8.49 | | 30.71 | 30.71 | | 79.9 | 80.4 | | 6.49 | 6.53 | | 2.67 | 2.65 | | <2 | |
| 1/2/2016 | 18:46 | Cloudy | Middle | 2.5 | 15.30 | 15.30 | 15.25 | 8.51 | 8.51 | 8.52 | 31.15 | 31.15 | 31.16 | 92.7 | 92.6 | 92.8 | 7.68 | 7.67 | 7.69 | 8.84 | 8.83 | 8.84 | 5 | 4.50 |
| | 18:48 | | Middle | 2.5 | 15.20 | 15.20 | | 8.52 | 8.52 | | 31.16 | 31.16 | | 93.1 | 92.9 | | 7.72 | 7.70 | | 8.85 | 8.84 | | 4 | |
| 3/2/2016 | 21:44 | Cloudy | Middle | 2.5 | 15.10 | 15.10 | 15.05 | 8.55 | 8.55 | 8.56 | 31.51 | 31.51 | 31.52 | 84.3 | 84.4 | 84.4 | 7.01 | 7.02 | 7.02 | 3.40 | 3.38 | 3.25 | 3 | 3.50 |
| | 21:45 | | Middle | 2.5 | 15.00 | 15.00 | | 8.57 | 8.57 | | 31.53 | 31.53 | | 84.4 | 84.5 | | 7.02 | 7.03 | | 3.13 | 3.09 | | 4 | |
| 5/2/2016 | 23:39 | Fine | Middle | 2.0 | 14.80 | 14.80 | 14.80 | 8.36 | 8.36 | 8.38 | 31.36 | 31.36 | 31.38 | 86.5 | 86.6 | 86.5 | 7.23 | 7.24 | 7.23 | 2.57 | 2.63 | 2.65 | <2 | <2 |
| | 23:40 | | Middle | 2.0 | 14.80 | 14.80 | | 8.39 | 8.39 | | 31.39 | 31.39 | | 86.6 | 86.2 | | 7.24 | 7.20 | | 2.68 | 2.72 | | <2 | |
| 11/2/2016 | 14:04 | Fine | Middle | 2.5 | 17.10 | 17.10 | 17.10 | 8.46 | 8.46 | 8.47 | 31.12 | 31.12 | 31.03 | 91.6 | 91.4 | 90.5 | 7.34 | 7.32 | 7.25 | 8.29 | 8.22 | 8.19 | 3 | 3.50 |
| | 14:06 | | Middle | 2.5 | 17.10 | 17.10 | | 8.47 | 8.47 | | 30.93 | 30.93 | | 90.2 | 88.8 | | 7.23 | 7.12 | | 8.16 | 8.08 | | 4 | |
| 13/2/2016 | 15:10 | Fine | Middle | 2.5 | 18.70 | 18.70 | 18.80 | 8.42 | 8.42 | 8.43 | 30.48 | 30.48 | 30.45 | 87.9 | 85.4 | 85.4 | 6.83 | 6.63 | 6.63 | 8.81 | 8.77 | 8.73 | 2 | 3.00 |
| | 15:12 | | Middle | 2.5 | 18.90 | 18.90 | | 8.43 | 8.43 | | 30.41 | 30.41 | | 84.6 | 83.7 | | 6.57 | 6.50 | | 8.70 | 8.63 | | 4 | |
| 15/2/2016 | 17:30 | Rainy | Middle | 3.0 | 15.30 | 15.30 | 15.30 | 8.50 | 8.50 | 8.51 | 30.79 | 30.79 | 30.81 | 93.5 | 93.1 | 93.3 | 7.75 | 7.72 | 7.74 | 5.62 | 5.62 | 5.63 | 2 | 2.00 |
| | 17:32 | | Middle | 3.0 | 15.30 | 15.30 | | 8.51 | 8.51 | | 30.82 | 30.82 | | 93.2 | 93.2 | | 7.75 | 7.73 | | 5.63 | 5.63 | | <2 | |
| 17/2/2016 | 20:58 | Cloudy | Middle | 2.0 | 14.80 | 14.80 | 14.80 | 8.60 | 8.60 | 8.61 | 31.49 | 31.49 | 31.50 | 80.2 | 80.5 | 80.7 | 6.70 | 6.72 | 6.74 | 4.61 | 4.40 | 4.41 | 5 | 4.00 |
| | 20:59 | | Middle | 2.0 | 14.80 | 14.80 | | 8.61 | 8.61 | | 31.50 | 31.50 | | 80.8 | 81.2 | | 6.75 | 6.78 | | 4.36 | 4.28 | | 3 | |
| 19/2/2016 | 22:47 | Cloudy | Middle | 2.0 | 15.70 | 15.70 | 15.70 | 8.58 | 8.58 | 8.58 | 31.29 | 31.29 | 31.29 | 75.2 | 75.6 | 76.1 | 6.18 | 6.21 | 6.25 | 3.95 | 3.98 | 3.94 | 4 | 3.50 |
| | 22:48 | | Middle | 2.0 | 15.70 | 15.70 | | 8.58 | 8.58 | | 31.29 | 31.29 | | 76.8 | 76.9 | | 6.30 | 6.31 | | 3.95 | 3.88 | | 3 | |
| 22/2/2016 | 18:05 | Cloudy | Middle | 2.5 | 16.20 | 16.20 | 16.25 | 8.52 | 8.52 | 8.53 | 30.70 | 30.70 | 30.70 | 98.4 | 98.2 | 98.7 | 8.02 | 8.01 | 8.05 | 4.40 | 4.30 | 4.30 | 3 | 3.00 |
| | 18:07 | | Middle | 2.5 | 16.30 | 16.30 | | 8.53 | 8.53 | | 30.70 | 30.70 | | 99.1 | 99.2 | | 8.07 | 8.08 | | 4.26 | 4.24 | | 3 | |
| 24/2/2016 | 14:30 | Fine | Middle | 2.5 | 15.40 | 15.40 | 15.40 | 8.53 | 8.53 | 8.54 | 30.67 | 30.67 | 30.67 | 97.7 | 97.7 | 97.4 | 8.10 | 8.09 | 8.08 | 5.69 | 5.50 | 5.59 | 4 | 4.50 |
| | 14:32 | | Middle | 2.5 | 15.40 | 15.40 | | 8.54 | 8.54 | | 30.67 | 30.67 | | 97.5 | 96.7 | | 8.09 | 8.02 | | 5.58 | 5.57 | | 5 | |
| 26/2/2016 | 14:40 | Fine | Middle | 2.5 | 15.60 | 15.60 | 15.60 | 8.58 | 8.58 | 8.59 | 30.63 | 30.63 | 30.66 | 100.5 | 99.5 | 100.0 | 8.29 | 8.21 | 8.25 | 3.97 | 3.96 | 3.98 | 4 | 3.50 |
| | 14:42 | | Middle | 2.5 | 15.60 | 15.60 | | 8.59 | 8.59 | | 30.69 | 30.69 | | 100.6 | 99.5 | | 8.30 | 8.21 | | 3.99 | 3.99 | | 3 | |

Remarks:
Single underline denotes exceedance over Action Level.
Double underline denotes exceedance over Limit Level.



**Water Monitoring Result at P5 - WCT / RT / IT
Mid-Ebb Tide**

| Date | Time | Weather Condition | Sampling Depth | Water Temperature | | pH | | Salinity | | DO Saturation | | DO | | Turbidity | | Suspended Solids | | | | | | | |
|-----------|-------|-------------------|----------------|-------------------|---------|-------|---------|----------|---------|---------------|---------|-------|---------|-----------|---------|------------------|---------|------|------|------|------|----|------|
| | | | | °C | | - | | ppt | | % | | mg/L | | NTU | | mg/L | | | | | | | |
| | | | | Value | Average | Value | Average | Value | Average | Value | Average | Value | Average | Value | Average | Value | Average | | | | | | |
| 27/1/2016 | 3:56 | Cloudy | Middle | 2.0 | 13.90 | 13.90 | 8.34 | 8.34 | 8.37 | 30.62 | 30.62 | 30.65 | 79.3 | 79.6 | 79.2 | 6.80 | 6.82 | 6.79 | 3.34 | 3.36 | 3.40 | 4 | 4.00 |
| | 3:57 | | Middle | 2.0 | 13.70 | 13.70 | 8.40 | 8.40 | 8.37 | 30.68 | 30.68 | 30.65 | 79.5 | 78.5 | 79.2 | 6.82 | 6.73 | 6.79 | 3.43 | 3.48 | 3.40 | 4 | 4.00 |
| 29/1/2016 | 3:58 | Cloudy | Middle | 2.5 | 16.40 | 16.40 | 8.53 | 8.53 | 8.52 | 31.07 | 31.07 | 31.08 | 79.1 | 78.9 | 79.4 | 6.41 | 6.39 | 6.43 | 2.51 | 2.44 | 2.45 | <2 | 2.00 |
| | 3:59 | | Middle | 2.5 | 16.40 | 16.40 | 8.53 | 8.50 | 8.52 | 31.08 | 31.08 | 31.08 | 79.6 | 79.8 | 79.4 | 6.45 | 6.47 | 6.43 | 2.40 | 2.37 | 2.45 | 2 | 2.00 |
| 1/2/2016 | 18:50 | Cloudy | Middle | 2.5 | 15.20 | 15.20 | 8.52 | 8.52 | 8.53 | 31.18 | 31.18 | 31.11 | 93.8 | 93.5 | 93.5 | 7.75 | 7.73 | 7.73 | 8.41 | 8.45 | 8.43 | 2 | 2.00 |
| | 18:52 | | Middle | 2.5 | 15.40 | 15.40 | 8.53 | 8.53 | 8.53 | 31.04 | 31.04 | 31.11 | 94.0 | 92.8 | 93.5 | 7.77 | 7.67 | 7.73 | 8.43 | 8.43 | 8.43 | 2 | 2.00 |
| 3/2/2016 | 21:49 | Cloudy | Middle | 2.5 | 15.30 | 15.30 | 8.64 | 8.64 | 8.65 | 31.66 | 31.66 | 31.67 | 84.5 | 84.9 | 85.0 | 7.00 | 7.03 | 7.04 | 2.67 | 2.64 | 2.61 | 4 | 4.00 |
| | 21:50 | | Middle | 2.5 | 15.20 | 15.20 | 8.65 | 8.65 | 8.65 | 31.67 | 31.67 | 31.67 | 85.2 | 85.4 | 85.0 | 7.06 | 7.05 | 7.04 | 2.58 | 2.53 | 2.61 | 4 | 4.00 |
| 5/2/2016 | 23:46 | Fine | Middle | 2.0 | 14.90 | 14.90 | 8.59 | 8.59 | 8.60 | 31.52 | 31.52 | 31.52 | 86.3 | 86.7 | 86.6 | 7.18 | 7.21 | 7.20 | 1.87 | 1.89 | 1.82 | <2 | <2 |
| | 23:47 | | Middle | 2.0 | 14.90 | 14.90 | 8.60 | 8.60 | 8.60 | 31.52 | 31.52 | 31.52 | 86.8 | 86.4 | 86.6 | 7.20 | 7.19 | 7.20 | 1.78 | 1.74 | 1.82 | <2 | <2 |
| 11/2/2016 | 14:08 | Fine | Middle | 2.5 | 16.90 | 16.90 | 8.47 | 8.47 | 8.48 | 30.92 | 30.92 | 30.92 | 89.2 | 89.1 | 88.7 | 7.18 | 7.16 | 7.13 | 8.49 | 8.45 | 8.58 | 3 | 2.50 |
| | 14:10 | | Middle | 2.5 | 16.90 | 16.90 | 8.48 | 8.48 | 8.48 | 30.91 | 30.91 | 30.92 | 88.4 | 88.1 | 88.7 | 7.11 | 7.08 | 7.13 | 8.82 | 8.55 | 8.58 | 2 | 2.50 |
| 13/2/2016 | 15:14 | Fine | Middle | 2.5 | 18.10 | 18.10 | 8.44 | 8.44 | 8.44 | 30.40 | 30.40 | 30.40 | 88.2 | 89.9 | 86.5 | 6.93 | 7.05 | 6.79 | 8.81 | 8.80 | 8.80 | 2 | 2.00 |
| | 15:16 | | Middle | 2.5 | 18.30 | 18.30 | 8.44 | 8.44 | 8.44 | 30.40 | 30.40 | 30.40 | 84.7 | 83.2 | 86.5 | 6.66 | 6.52 | 6.79 | 8.79 | 8.78 | 8.80 | 2 | 2.00 |
| 15/2/2016 | 17:35 | Rainy | Middle | 3.0 | 15.60 | 15.60 | 8.51 | 8.51 | 8.51 | 30.68 | 30.68 | 30.68 | 90.8 | 89.5 | 89.5 | 7.48 | 7.39 | 7.39 | 5.75 | 5.75 | 5.79 | 2 | 2.00 |
| | 17:37 | | Middle | 3.0 | 15.50 | 15.50 | 8.51 | 8.51 | 8.51 | 30.68 | 30.68 | 30.68 | 89.0 | 88.7 | 89.5 | 7.35 | 7.33 | 7.39 | 5.81 | 5.83 | 5.79 | 2 | 2.00 |
| 17/2/2016 | 21:07 | Cloudy | Middle | 2.0 | 15.10 | 15.10 | 8.61 | 8.61 | 8.61 | 31.49 | 31.49 | 31.50 | 81.8 | 82.0 | 82.1 | 6.80 | 6.80 | 6.86 | 3.01 | 2.70 | 2.83 | 3 | 4.00 |
| | 21:08 | | Middle | 2.0 | 15.10 | 15.10 | 8.61 | 8.61 | 8.61 | 31.50 | 31.50 | 31.50 | 82.1 | 82.3 | 82.1 | 6.92 | 6.93 | 6.86 | 2.74 | 2.85 | 2.83 | 5 | 4.00 |
| 19/2/2016 | 22:57 | Cloudy | Middle | 2.0 | 15.70 | 15.70 | 8.58 | 8.58 | 8.58 | 31.29 | 31.29 | 31.29 | 64.5 | 64.8 | 65.5 | 5.30 | 5.32 | 5.38 | 3.59 | 3.36 | 3.39 | 3 | 3.00 |
| | 22:58 | | Middle | 2.0 | 15.70 | 15.70 | 8.58 | 8.58 | 8.58 | 31.29 | 31.29 | 31.29 | 66.2 | 66.4 | 65.5 | 5.44 | 5.45 | 5.38 | 3.31 | 3.28 | 3.39 | 3 | 3.00 |
| 22/2/2016 | 18:10 | Cloudy | Middle | 2.5 | 16.10 | 16.10 | 8.54 | 8.54 | 8.55 | 30.70 | 30.70 | 30.71 | 96.7 | 98.1 | 97.4 | 7.60 | 8.01 | 7.88 | 3.14 | 3.10 | 3.17 | 3 | 3.50 |
| | 18:12 | | Middle | 2.5 | 16.20 | 16.20 | 8.55 | 8.55 | 8.55 | 30.71 | 30.71 | 30.71 | 97.4 | 97.3 | 97.4 | 7.95 | 7.94 | 7.88 | 3.20 | 3.24 | 3.17 | 4 | 3.50 |
| 24/2/2016 | 14:35 | Fine | Middle | 2.5 | 15.20 | 15.20 | 8.54 | 8.54 | 8.55 | 30.65 | 30.65 | 30.66 | 97.0 | 97.3 | 96.9 | 8.05 | 8.07 | 8.04 | 4.36 | 4.31 | 4.28 | 4 | 4.50 |
| | 14:37 | | Middle | 2.5 | 15.40 | 15.40 | 8.55 | 8.55 | 8.55 | 30.66 | 30.66 | 30.66 | 96.9 | 96.2 | 96.9 | 8.04 | 7.98 | 8.04 | 4.25 | 4.21 | 4.28 | 5 | 4.50 |
| 26/2/2016 | 14:45 | Fine | Middle | 2.5 | 15.60 | 15.60 | 8.59 | 8.59 | 8.59 | 30.48 | 30.48 | 30.59 | 99.6 | 99.9 | 100.1 | 8.22 | 8.24 | 8.26 | 3.35 | 3.45 | 3.44 | 5 | 4.50 |
| | 14:47 | | Middle | 2.5 | 15.60 | 15.60 | 8.59 | 8.59 | 8.59 | 30.70 | 30.70 | 30.59 | 100.3 | 100.6 | 100.1 | 8.26 | 8.29 | 8.26 | 3.49 | 3.48 | 3.44 | 4 | 4.50 |

Remarks:
Single underline denotes exceedance over Action Level.
Double underline denotes exceedance over Limit Level.



**Water Monitoring Result at RW21-P789 - Sun Hung Kai Centre
Mid-Ebb Tide**

| Date | Time | Weather Condition | Sampling Depth | | Water Temperature | | pH | | | Salinity | | DO Saturation | | DO | | Turbidity | | Suspended Solids | | | | | | |
|-----------|-------|-------------------|----------------|-------|-------------------|-------|---------|-------|---------|----------|---------|---------------|---------|-------|---------|-----------|---------|------------------|---------|------|------|------|-------------|------|
| | | | | | °C | | - | | ppt | | % | | mg/L | | NTU | | mg/L | | | | | | | |
| | | | m | Value | Average | Value | Average | Value | Average | Value | Average | Value | Average | Value | Average | Value | Average | Value | Average | | | | | |
| 27/1/2016 | 3:06 | Cloudy | Middle | 3.0 | 13.80 | 13.70 | 13.73 | 8.48 | 8.48 | 8.48 | 31.44 | 31.44 | 31.45 | 78.6 | 78.9 | 78.9 | 6.72 | 6.75 | 6.75 | 2.34 | 2.29 | 2.30 | <2 | 2.00 |
| | 3:07 | | Middle | 3.0 | 13.70 | 13.70 | | 8.48 | 8.48 | | 31.46 | 31.46 | | 79.1 | 78.9 | | 6.76 | 6.75 | | 2.31 | 2.27 | | 2 | |
| 29/1/2016 | 3:07 | Cloudy | Middle | 3.5 | 16.50 | 16.50 | 16.50 | 8.41 | 8.41 | 8.42 | 29.20 | 29.20 | 29.20 | 81.6 | 82.5 | 81.9 | 6.67 | 6.75 | 6.70 | 3.56 | 3.54 | 3.52 | <2 | ≤2 |
| | 3:08 | | Middle | 3.5 | 16.50 | 16.50 | | 8.43 | 8.43 | | 29.20 | 29.20 | | 82.3 | 81.2 | | 6.73 | 6.64 | | 3.52 | 3.47 | | <2 | |
| 1/2/2016 | 15:45 | Cloudy | Middle | 3.5 | 15.50 | 15.50 | 15.50 | 8.34 | 8.34 | 8.38 | 30.39 | 30.39 | 30.42 | 78.6 | 78.2 | 78.5 | 6.51 | 6.48 | 6.50 | 8.99 | 8.98 | 8.98 | 3 | 2.50 |
| | 15:47 | | Middle | 3.5 | 15.50 | 15.50 | | 8.41 | 8.41 | | 30.45 | 30.45 | | 78.2 | 78.9 | | 6.48 | 6.54 | | 8.98 | 8.98 | | <u>8.98</u> | |
| 3/2/2016 | 18:20 | Cloudy | Middle | 3.5 | 15.10 | 15.10 | 15.05 | 8.21 | 8.21 | 8.22 | 31.29 | 31.29 | 31.31 | 84.1 | 84.3 | 84.5 | 7.01 | 7.03 | 7.04 | 3.47 | 3.49 | 3.50 | 5 | 5.00 |
| | 18:21 | | Middle | 3.5 | 15.00 | 15.00 | | 8.23 | 8.23 | | 31.32 | 31.32 | | 84.9 | 84.8 | | 7.06 | 7.07 | | 3.51 | 3.54 | | 5 | |
| 5/2/2016 | 21:15 | Fine | Middle | 3.5 | 15.50 | 15.50 | 15.50 | 8.19 | 8.19 | 8.22 | 31.34 | 31.36 | 31.36 | 87.7 | 88.1 | 87.7 | 7.23 | 7.26 | 7.23 | 1.28 | 1.21 | 1.25 | <2 | ≤2 |
| | 21:16 | | Middle | 3.5 | 15.50 | 15.50 | | 8.25 | 8.25 | | 31.37 | 31.37 | | 87.7 | 87.3 | | 7.23 | 7.20 | | 1.25 | 1.26 | | <2 | |
| 11/2/2016 | 14:21 | Fine | Middle | 3.5 | 16.90 | 16.90 | 17.00 | 8.46 | 8.46 | 8.45 | 30.94 | 30.94 | 30.91 | 89.1 | 89.6 | 88.5 | 7.15 | 7.18 | 7.09 | 8.64 | 8.69 | 8.62 | 3 | 2.50 |
| | 14:23 | | Middle | 3.5 | 17.10 | 17.10 | | 8.46 | 8.43 | | 30.87 | 30.87 | | 88.2 | 86.9 | | 7.07 | 6.96 | | 8.55 | 8.61 | | 2 | |
| 13/2/2016 | 15:28 | Fine | Middle | 3.5 | 17.60 | 17.60 | 17.65 | 8.36 | 8.37 | 8.38 | 30.56 | 30.56 | 30.53 | 91.8 | 90.3 | 89.7 | 7.28 | 7.17 | 7.12 | 7.13 | 7.16 | 7.04 | 2 | 2.00 |
| | 15:30 | | Middle | 3.5 | 17.70 | 17.70 | | 8.40 | 8.40 | | 30.49 | 30.49 | | 88.9 | 87.8 | | 7.05 | 6.97 | | 7.00 | 6.85 | | 2 | |
| 15/2/2016 | 15:50 | Rainy | Middle | 3.5 | 16.20 | 16.20 | 16.15 | 8.40 | 8.40 | 8.42 | 30.47 | 30.47 | 30.48 | 89.9 | 92.3 | 91.6 | 7.35 | 7.55 | 7.49 | 7.60 | 7.75 | 7.72 | 4 | 4.50 |
| | 15:52 | | Middle | 3.5 | 16.10 | 16.10 | | 8.43 | 8.43 | | 30.48 | 30.48 | | 92.1 | 92.2 | | 7.53 | 7.54 | | 7.76 | 7.77 | | 5 | |
| 17/2/2016 | 18:24 | Cloudy | Middle | 3.5 | 15.40 | 15.40 | 15.35 | 8.23 | 8.23 | 8.23 | 31.43 | 31.43 | 31.45 | 88.1 | 87.9 | 87.7 | 7.29 | 7.27 | 7.25 | 3.69 | 3.72 | 3.66 | 4 | 4.00 |
| | 18:25 | | Middle | 3.5 | 15.30 | 15.30 | | 8.23 | 8.23 | | 31.47 | 31.47 | | 87.5 | 87.1 | | 7.24 | 7.20 | | 3.66 | 3.57 | | 4 | |
| 19/2/2016 | 21:00 | Cloudy | Middle | 3.5 | 15.90 | 15.90 | 15.90 | 8.29 | 8.29 | 8.31 | 31.25 | 31.25 | 31.25 | 77.5 | 77.3 | 77.5 | 6.34 | 6.33 | 6.34 | 3.24 | 3.26 | 3.29 | 4 | 3.50 |
| | 21:01 | | Middle | 3.5 | 15.90 | 15.90 | | 8.32 | 8.32 | | 31.25 | 31.25 | | 77.5 | 77.6 | | 6.34 | 6.35 | | 3.31 | 3.34 | | 3 | |
| 22/2/2016 | 15:50 | Cloudy | Middle | 3.0 | 16.10 | 16.10 | 16.15 | 8.48 | 8.48 | 8.49 | 30.69 | 30.69 | 30.70 | 99.4 | 99.5 | 99.6 | 8.11 | 8.11 | 8.12 | 5.11 | 5.08 | 5.07 | 4 | 4.50 |
| | 15:52 | | Middle | 3.0 | 16.20 | 16.20 | | 8.50 | 8.50 | | 30.70 | 30.70 | | 99.8 | 99.6 | | 8.14 | 8.12 | | 5.07 | 5.00 | | 5 | |
| 24/2/2016 | 14:56 | Fine | Middle | 3.5 | 15.60 | 15.60 | 15.60 | 8.47 | 8.47 | 8.49 | 30.58 | 30.58 | 30.58 | 96.9 | 96.5 | 95.8 | 8.00 | 7.95 | 7.90 | 5.92 | 5.69 | 5.74 | 7 | 6.00 |
| | 14:58 | | Middle | 3.5 | 15.60 | 15.60 | | 8.52 | 8.50 | | 30.58 | 30.58 | | 95.3 | 94.3 | | 7.87 | 7.79 | | 5.70 | 5.66 | | 5 | |
| 26/2/2016 | 13:52 | Fine | Middle | 3.5 | 16.30 | 16.30 | 16.30 | 8.42 | 8.42 | 8.45 | 30.83 | 30.83 | 30.80 | 96.7 | 96.0 | 95.7 | 7.87 | 7.81 | 7.78 | 4.50 | 4.55 | 4.40 | 6 | 5.00 |
| | 13:54 | | Middle | 3.5 | 16.30 | 16.30 | | 8.47 | 8.47 | | 30.77 | 30.77 | | 95.2 | 94.8 | | 7.74 | 7.71 | | 4.32 | 4.21 | | 4 | |

Remarks:
Single underline denotes exceedance over Action Level.
Double underline denotes exceedance over Limit Level.



**Water Monitoring Result at WSD19 - Sheung Wan
Mid-Ebb Tide**

| Date | Time | Weather Condition | Sampling Depth | | Water Temperature | | pH | | | Salinity | | DO Saturation | | DO | | Turbidity | | Suspended Solids | | | | | | |
|-----------|-------|-------------------|----------------|-------|-------------------|-------|---------|-------|---------|----------|---------|---------------|---------|-------|---------|-----------|---------|------------------|---------|-------|-------|--------------|---|------|
| | | | | | °C | | - | | ppt | | % | | mg/L | | NTU | | mg/L | | | | | | | |
| | | | m | Value | Average | Value | Average | Value | Average | Value | Average | Value | Average | Value | Average | Value | Average | Value | Average | | | | | |
| 27/1/2016 | 1:17 | Cloudy | Middle | 3.0 | 14.30 | 14.30 | 14.25 | 8.41 | 8.41 | 8.43 | 31.26 | 31.26 | 31.26 | 79.2 | 78.9 | 78.8 | 6.70 | 6.68 | 6.67 | 5.11 | 5.14 | 5.21 | 4 | 5.00 |
| | 1:18 | | Middle | 3.0 | 14.20 | 14.20 | | 8.44 | 8.44 | | 31.26 | 31.26 | | 78.6 | 78.4 | | 6.65 | 6.64 | | 5.27 | 5.30 | | 6 | |
| 29/1/2016 | 4:25 | Cloudy | Middle | 3.0 | 16.50 | 16.50 | 16.50 | 8.26 | 8.26 | 8.30 | 30.74 | 30.75 | 30.79 | 83.1 | 83.4 | 83.7 | 6.74 | 6.77 | 6.79 | 2.74 | 2.76 | 2.72 | 4 | 3.50 |
| | 4:26 | | Middle | 3.0 | 16.50 | 16.50 | | 8.33 | 8.33 | | 30.84 | 30.84 | | 83.9 | 84.2 | | 6.81 | 6.83 | | 2.71 | 2.68 | | 3 | |
| 1/2/2016 | 16:40 | Cloudy | Middle | 3.5 | 15.60 | 15.60 | 15.55 | 8.27 | 8.27 | 8.32 | 30.78 | 30.78 | 30.80 | 88.9 | 89.3 | 89.1 | 7.34 | 7.37 | 7.35 | 10.25 | 10.24 | <u>10.23</u> | 6 | 5.50 |
| | 16:42 | | Middle | 3.5 | 15.50 | 15.50 | | 8.36 | 8.36 | | 30.82 | 30.82 | | 89.3 | 88.8 | | 7.37 | 7.33 | | 10.22 | 10.22 | | 5 | |
| 3/2/2016 | 19:50 | Cloudy | Middle | 3.0 | 14.80 | 14.80 | 14.75 | 8.46 | 8.46 | 8.47 | 31.45 | 31.45 | 31.47 | 77.0 | 76.9 | 76.8 | 6.45 | 6.44 | 6.44 | 4.20 | 4.17 | 4.22 | 5 | 5.50 |
| | 19:51 | | Middle | 3.0 | 14.70 | 14.70 | | 8.48 | 8.48 | | 31.49 | 31.49 | | 76.7 | 76.6 | | 6.43 | 6.42 | | 4.28 | 4.22 | | 6 | |
| 5/2/2016 | 22:30 | Fine | Middle | 3.0 | 14.80 | 14.80 | 14.80 | 8.34 | 8.34 | 8.35 | 31.36 | 31.36 | 31.37 | 85.7 | 85.6 | 85.8 | 7.15 | 7.13 | 7.16 | 6.18 | 6.13 | 6.04 | 4 | 3.50 |
| | 22:31 | | Middle | 3.0 | 14.80 | 14.80 | | 8.36 | 8.36 | | 31.38 | 31.38 | | 86.1 | 85.8 | | 7.18 | 7.16 | | 5.97 | 5.89 | | 3 | |
| 11/2/2016 | 13:10 | Fine | Middle | 3.5 | 17.50 | 17.50 | 17.65 | 8.36 | 8.36 | 8.38 | 30.80 | 30.80 | 30.80 | 98.6 | 99.6 | 98.7 | 7.81 | 7.88 | 7.81 | 9.94 | 9.97 | <u>9.97</u> | 3 | 4.00 |
| | 13:12 | | Middle | 3.5 | 17.80 | 17.80 | | 8.39 | 8.39 | | 30.79 | 30.79 | | 99.0 | 97.6 | | 7.84 | 7.72 | | 9.99 | 9.99 | | 5 | |
| 13/2/2016 | 14:27 | Fine | Middle | 3.5 | 19.80 | 19.80 | 19.80 | 8.43 | 8.43 | 8.43 | 30.27 | 30.27 | 30.23 | 91.7 | 92.0 | 91.2 | 7.07 | 7.10 | 7.03 | 8.12 | 8.12 | <u>8.13</u> | 3 | 3.00 |
| | 14:29 | | Middle | 3.5 | 19.80 | 19.80 | | 8.43 | 8.43 | | 30.19 | 30.19 | | 91.1 | 90.1 | | 7.02 | 6.94 | | 8.14 | 8.14 | | 3 | |
| 15/2/2016 | 16:35 | Rainy | Middle | 3.5 | 15.70 | 15.70 | 15.65 | 8.41 | 8.41 | 8.43 | 30.59 | 30.59 | 30.60 | 95.6 | 95.8 | 95.7 | 7.89 | 7.91 | 7.90 | 6.83 | 6.87 | 6.88 | 3 | 4.00 |
| | 16:37 | | Middle | 3.5 | 15.60 | 15.60 | | 8.44 | 8.44 | | 30.60 | 30.60 | | 96.0 | 95.2 | | 7.93 | 7.87 | | 6.90 | 6.92 | | 5 | |
| 17/2/2016 | 19:42 | Cloudy | Middle | 3.0 | 15.20 | 15.20 | 15.20 | 8.48 | 8.48 | 8.49 | 31.24 | 31.24 | 31.25 | 81.7 | 81.3 | 81.7 | 6.78 | 6.75 | 6.78 | 5.09 | 5.14 | 4.99 | 7 | 6.50 |
| | 19:43 | | Middle | 3.0 | 15.20 | 15.20 | | 8.49 | 8.49 | | 31.26 | 31.26 | | 81.8 | 81.8 | | 6.79 | 6.79 | | 4.87 | 4.85 | | 6 | |
| 19/2/2016 | 0:16 | Cloudy | Middle | 2.5 | 15.70 | 15.70 | 15.70 | 8.54 | 8.54 | 8.54 | 30.95 | 30.95 | 30.95 | 75.9 | 76.0 | 76.2 | 6.24 | 6.25 | 6.26 | 5.11 | 5.08 | 5.03 | 5 | 5.50 |
| | 0:17 | | Middle | 2.5 | 15.70 | 15.70 | | 8.54 | 8.54 | | 30.95 | 30.95 | | 76.3 | 76.4 | | 6.27 | 6.28 | | 5.02 | 4.91 | | 6 | |
| 22/2/2016 | 16:52 | Cloudy | Middle | 3.0 | 16.30 | 16.30 | 16.35 | 8.42 | 8.42 | 8.45 | 30.67 | 30.67 | 30.68 | 96.3 | 95.8 | 96.1 | 7.83 | 7.79 | 7.82 | 3.51 | 3.51 | 3.52 | 4 | 4.50 |
| | 16:54 | | Middle | 3.0 | 16.40 | 16.40 | | 8.47 | 8.47 | | 30.68 | 30.68 | | 96.3 | 96.0 | | 7.83 | 7.81 | | 3.52 | 3.53 | | 5 | |
| 24/2/2016 | 13:45 | Fine | Middle | 3.5 | 15.90 | 15.90 | 15.95 | 8.26 | 8.26 | 8.30 | 30.75 | 30.75 | 30.72 | 90.9 | 90.2 | 89.9 | 7.45 | 7.39 | 7.36 | 8.56 | 8.55 | <u>8.59</u> | 7 | 7.00 |
| | 13:47 | | Middle | 3.5 | 16.00 | 16.00 | | 8.34 | 8.34 | | 30.69 | 30.69 | | 89.4 | 88.9 | | 7.32 | 7.28 | | 8.61 | 8.62 | | 7 | |
| 26/2/2016 | 12:45 | Fine | Middle | 3.5 | 16.50 | 16.50 | 16.60 | 8.31 | 8.31 | 8.36 | 30.77 | 30.77 | 30.75 | 91.6 | 92.3 | 92.6 | 7.34 | 7.46 | 7.45 | 4.15 | 4.15 | 4.10 | 4 | 5.00 |
| | 12:47 | | Middle | 3.5 | 16.70 | 16.70 | | 8.41 | 8.41 | | 30.72 | 30.72 | | 93.6 | 92.8 | | 7.52 | 7.47 | | 4.03 | 4.05 | | 6 | |

Remarks:
Single underline denotes exceedance over Action Level.
Double underline denotes exceedance over Limit Level.



Graphic Presentation of Water Quality Result of WSD19 - Sheung Wan

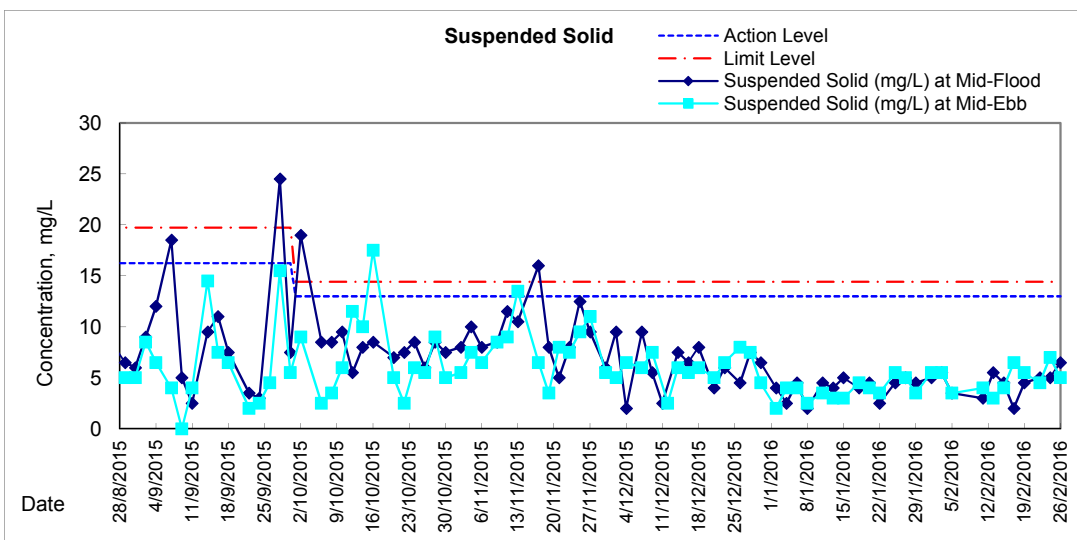
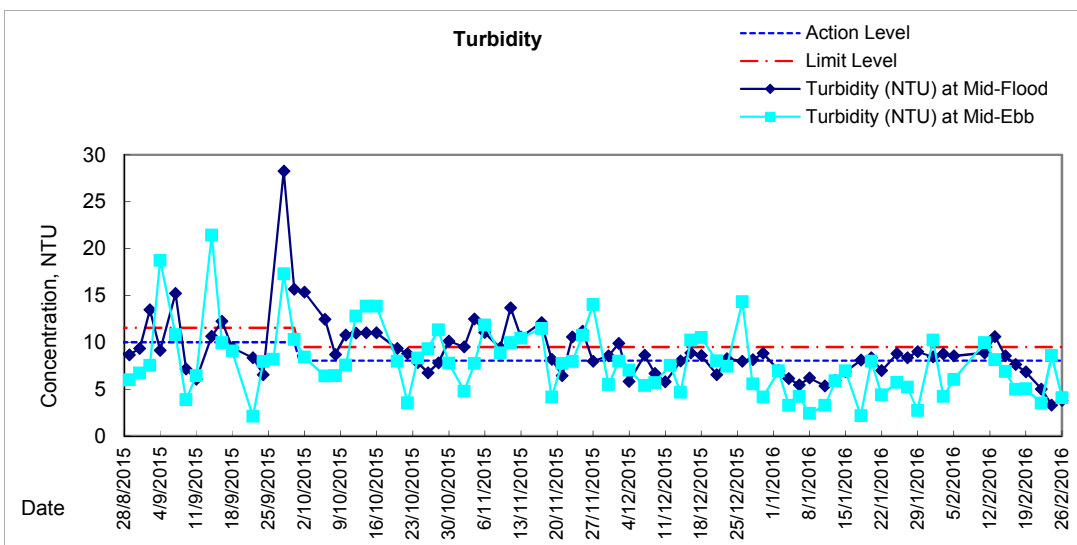
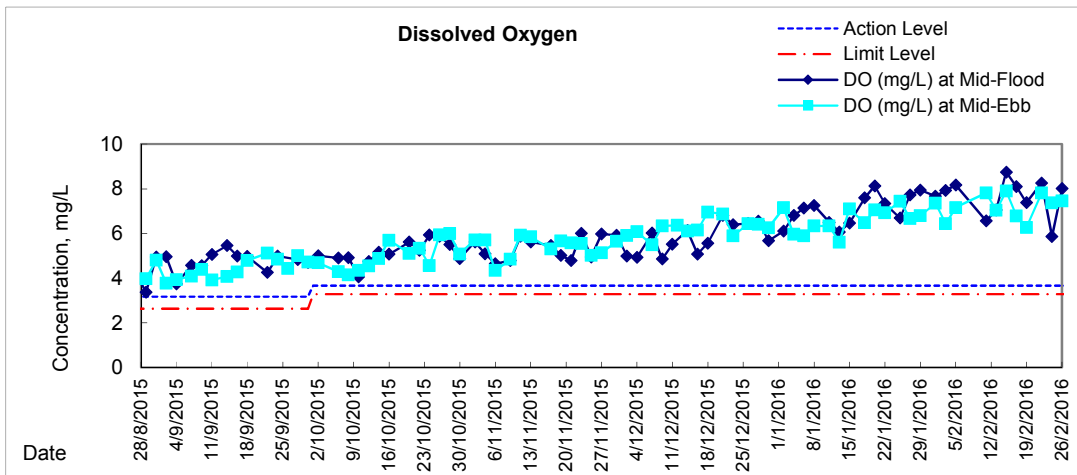



Graphic Presentation of Water Quality Result of C1 - HKCEC

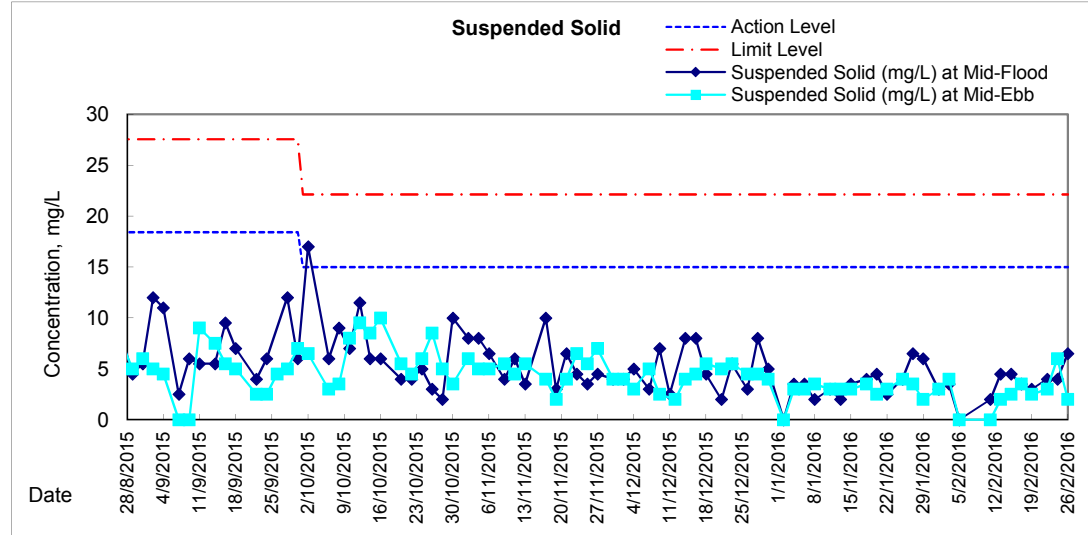
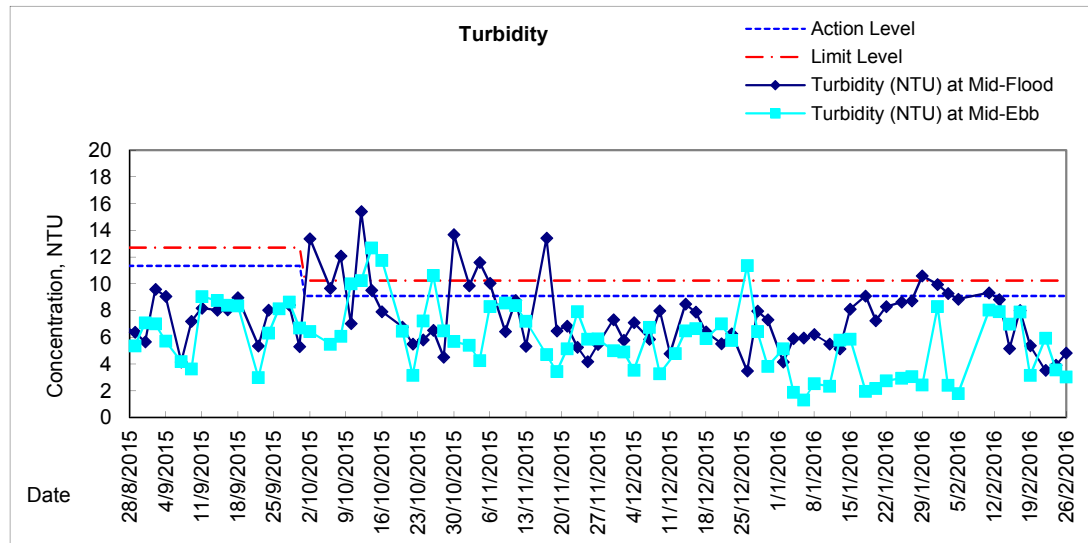
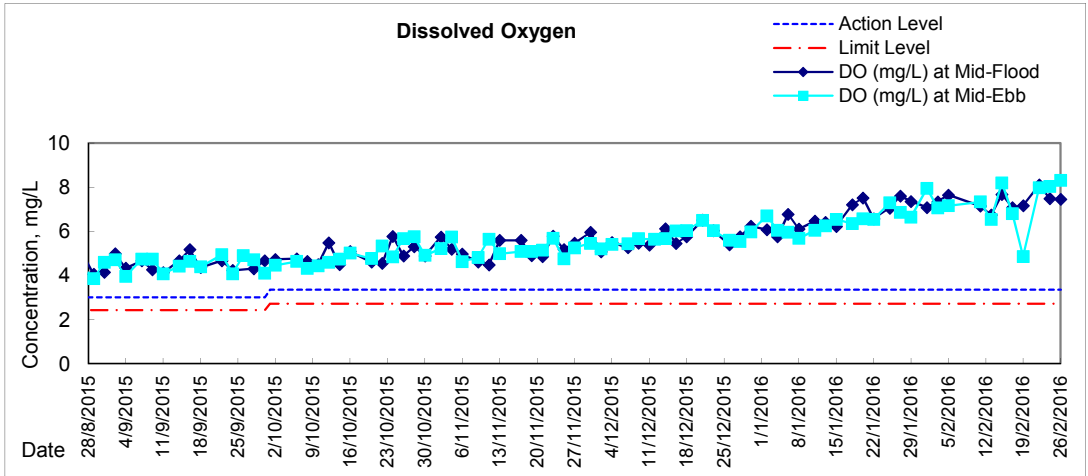



Graphic Presentation of Water Quality Result of P1 - HKCEC Phase I

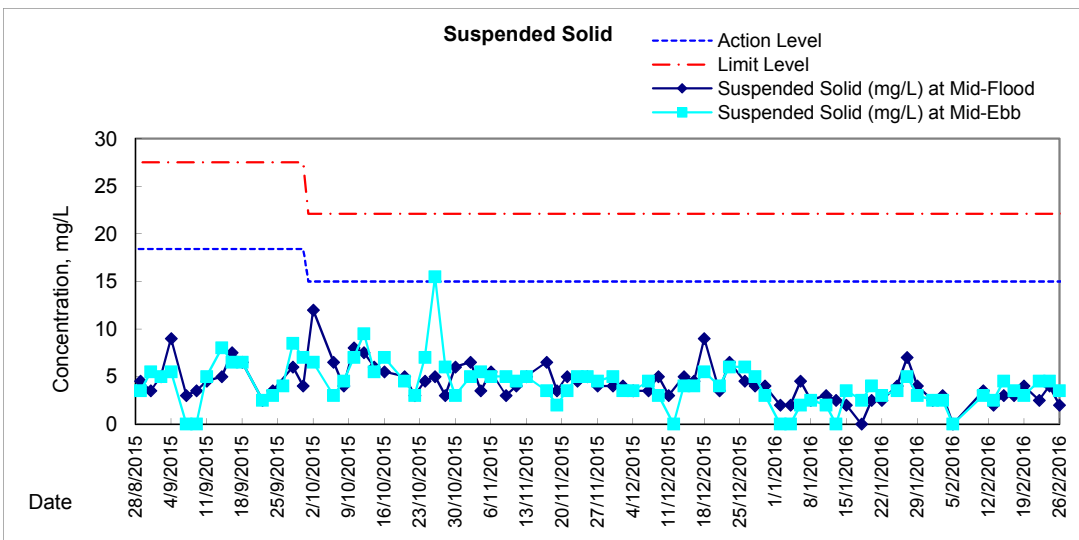
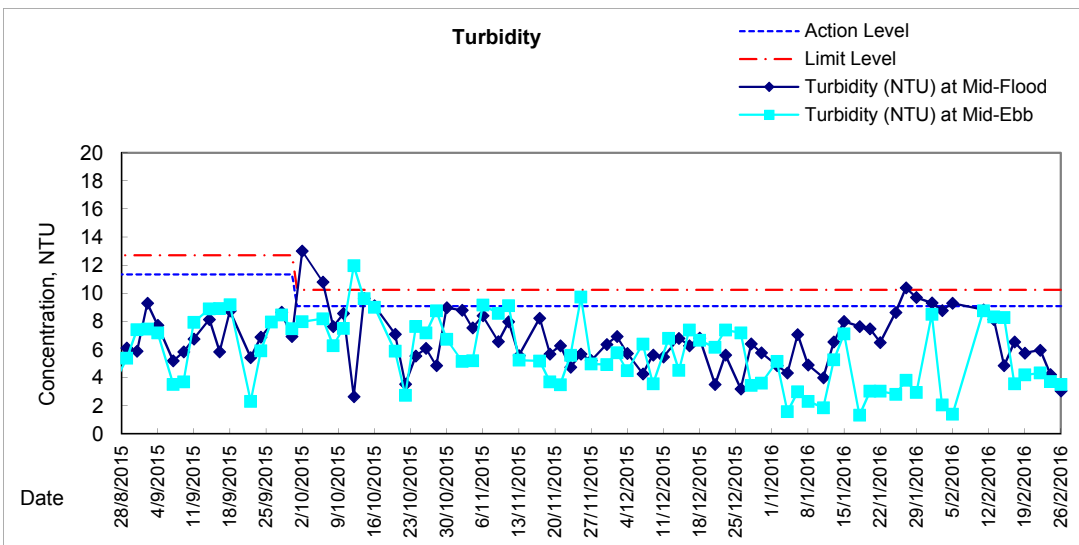
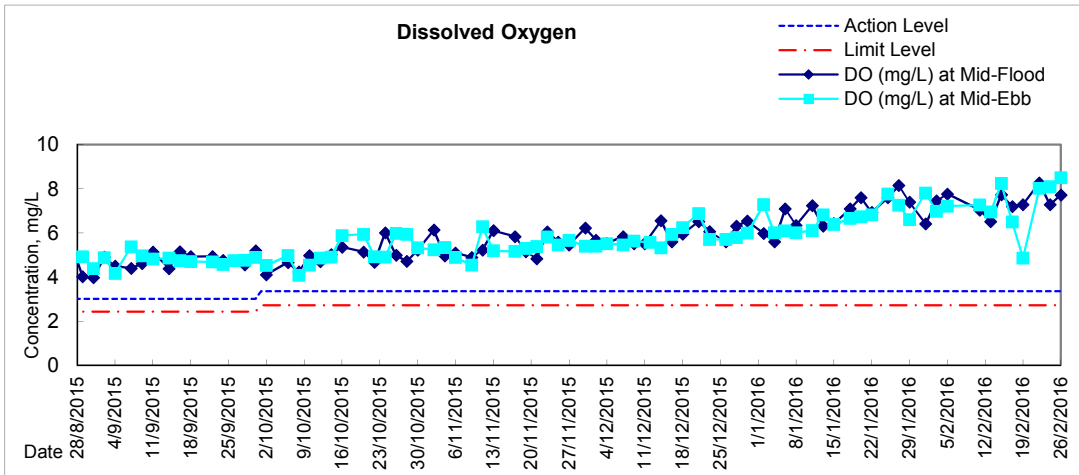



Graphic Presentation of Water Quality Result of P3 - APA

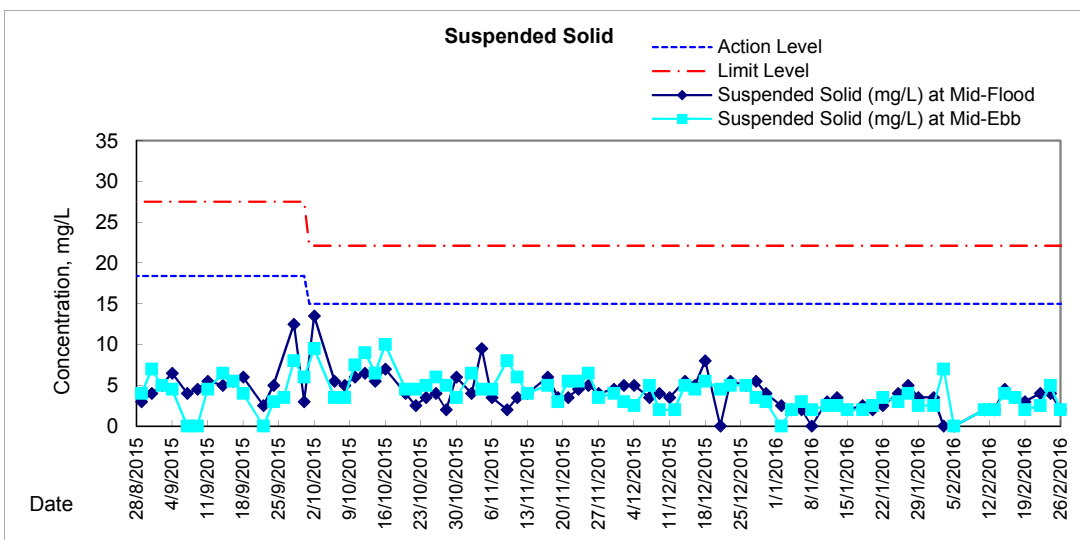
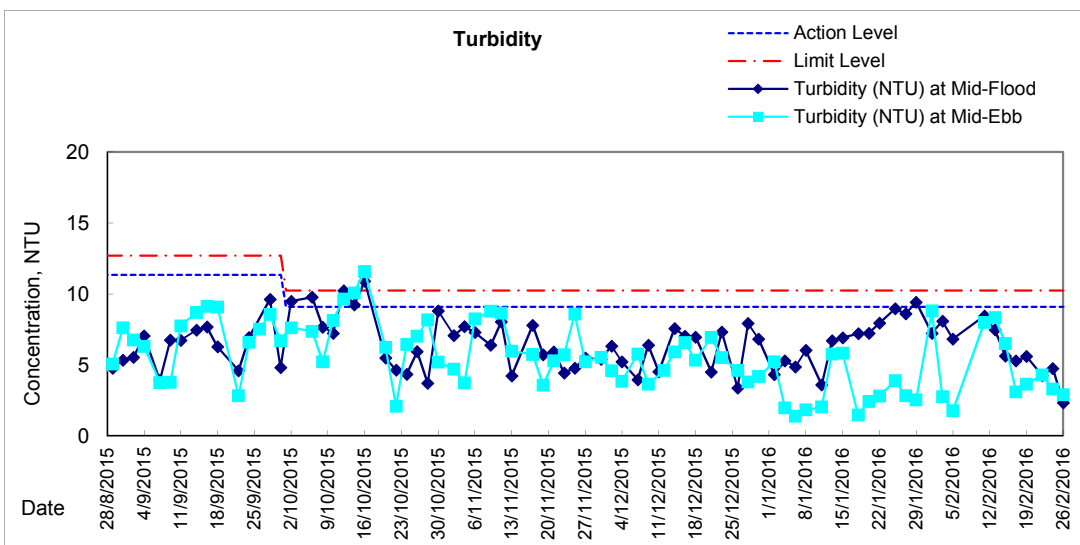
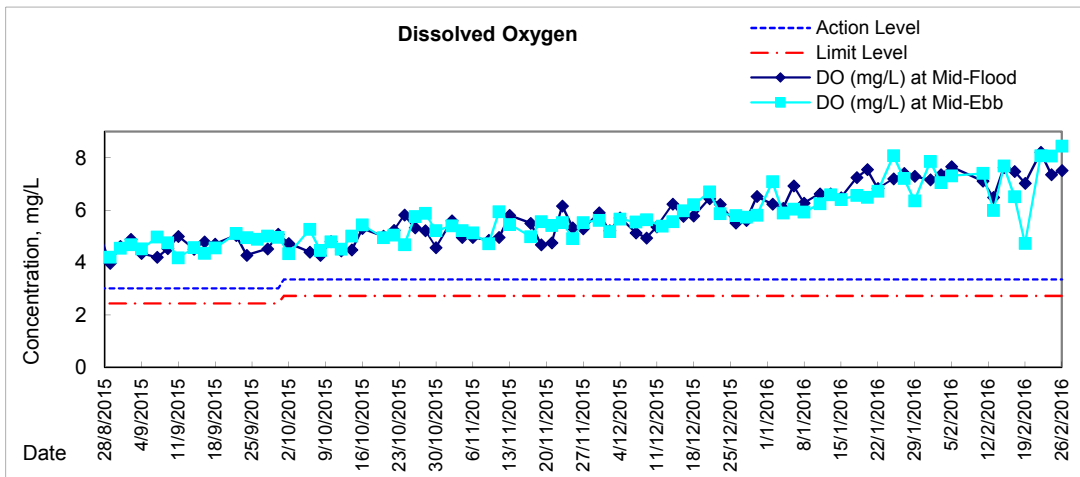



Graphic Presentation of Water Quality Result of P5 - WCT / RT / IT

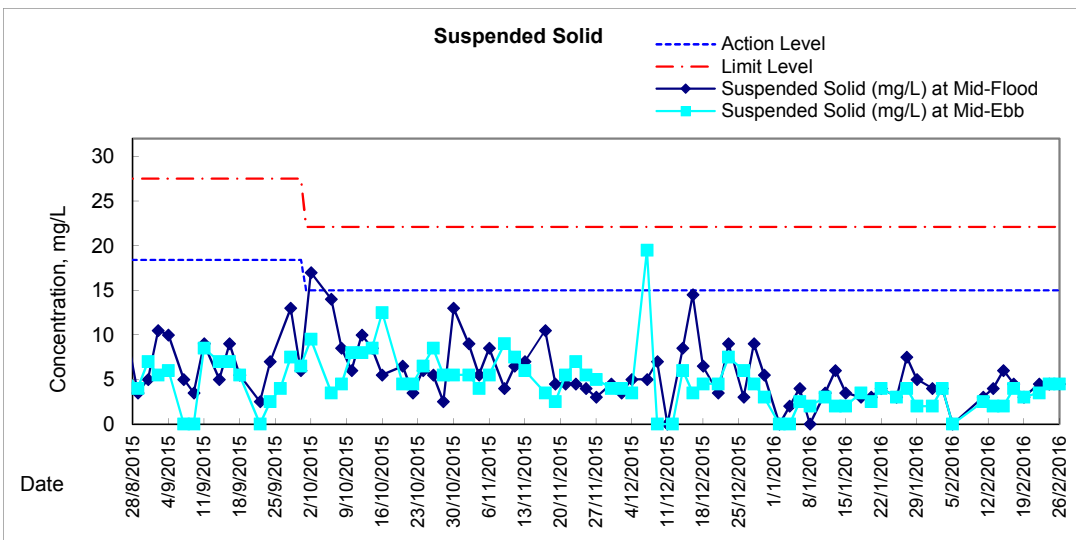
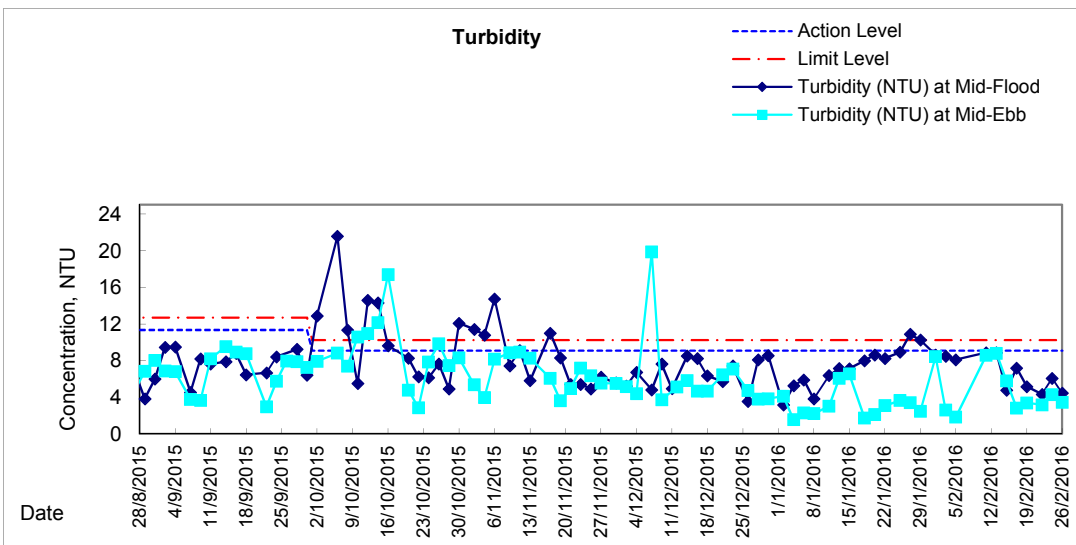
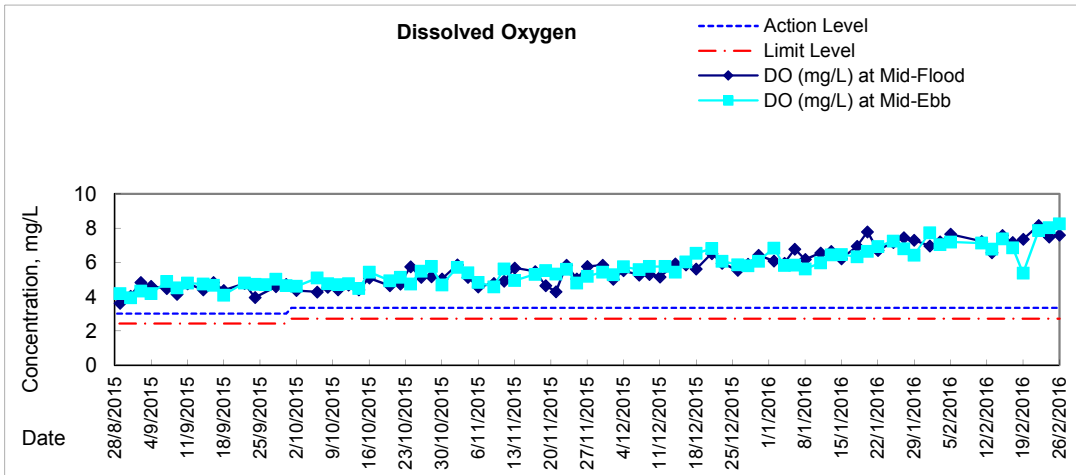



Graphic Presentation of Water Quality Result of P4 - SOC

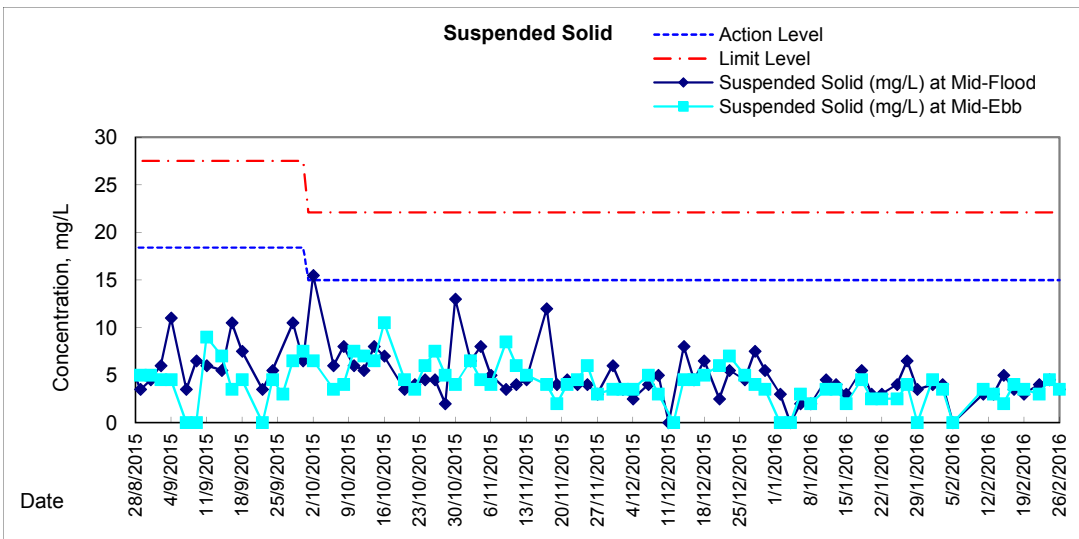
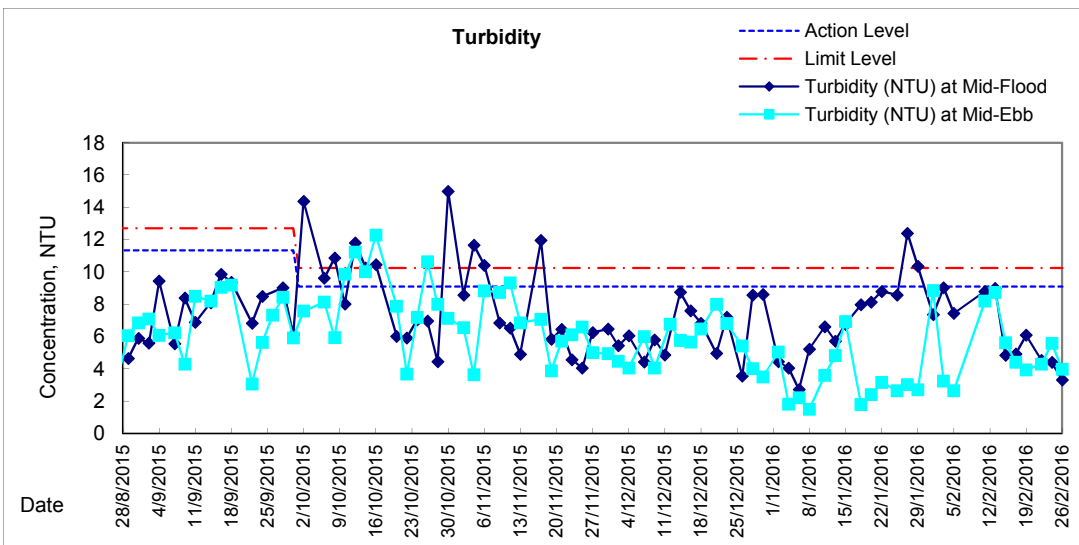
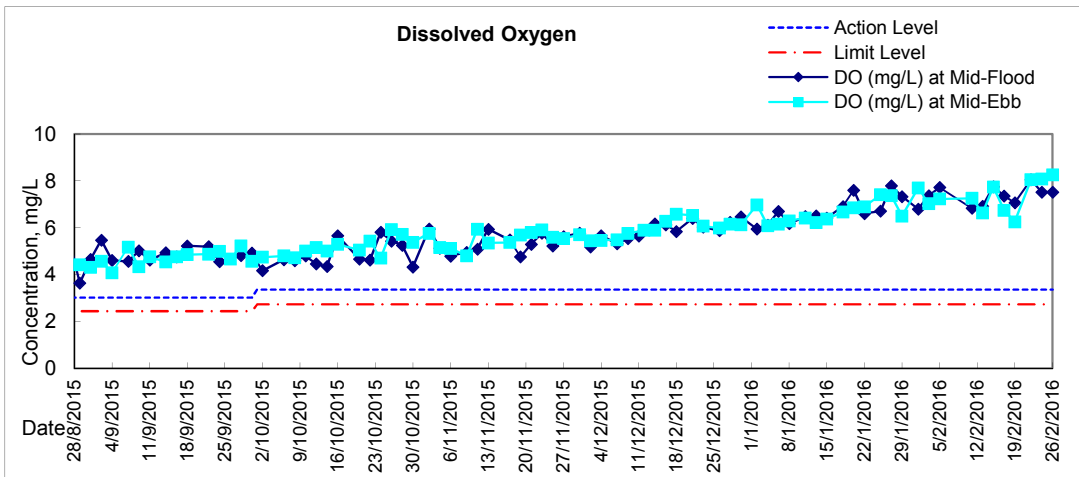

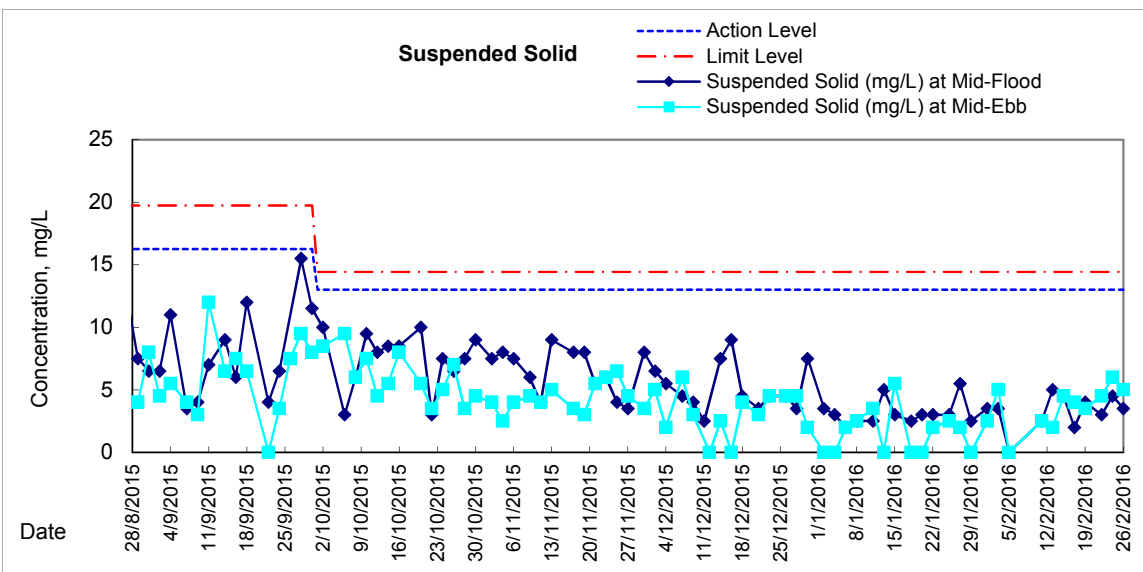
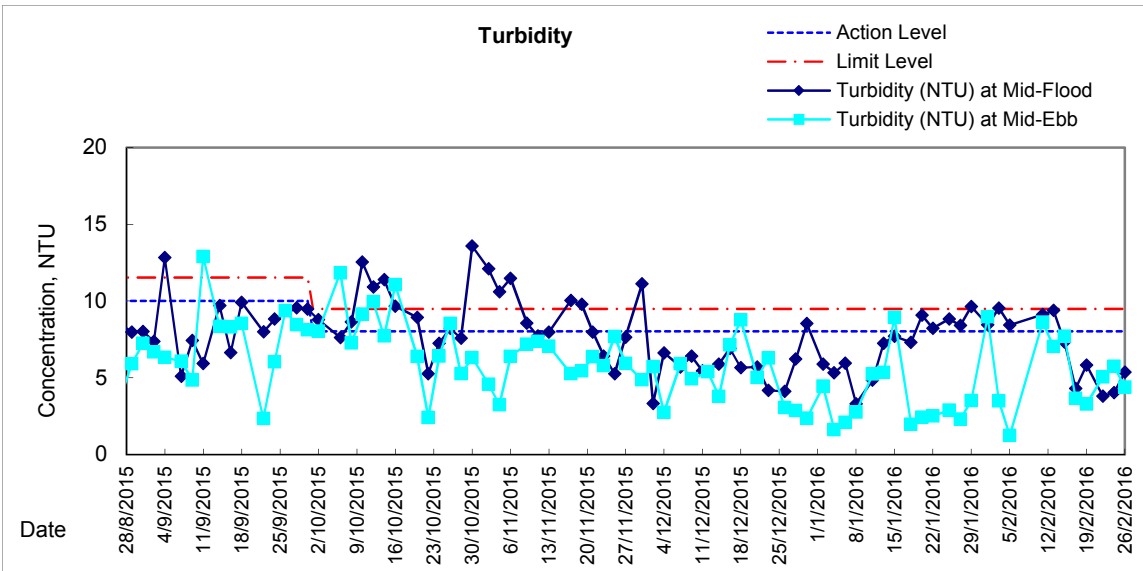
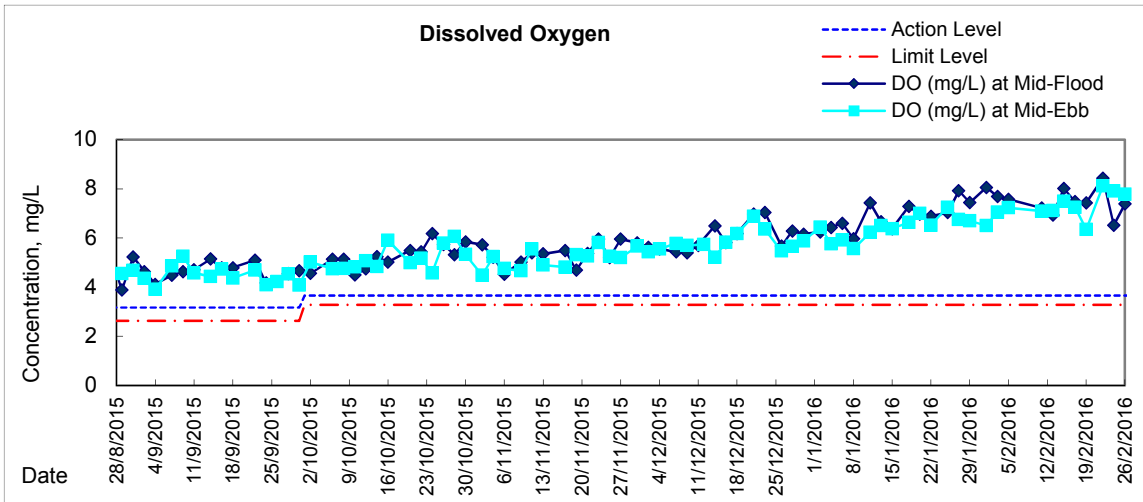



Graphic Presentation of Water Quality Result of C7 - Windsor House

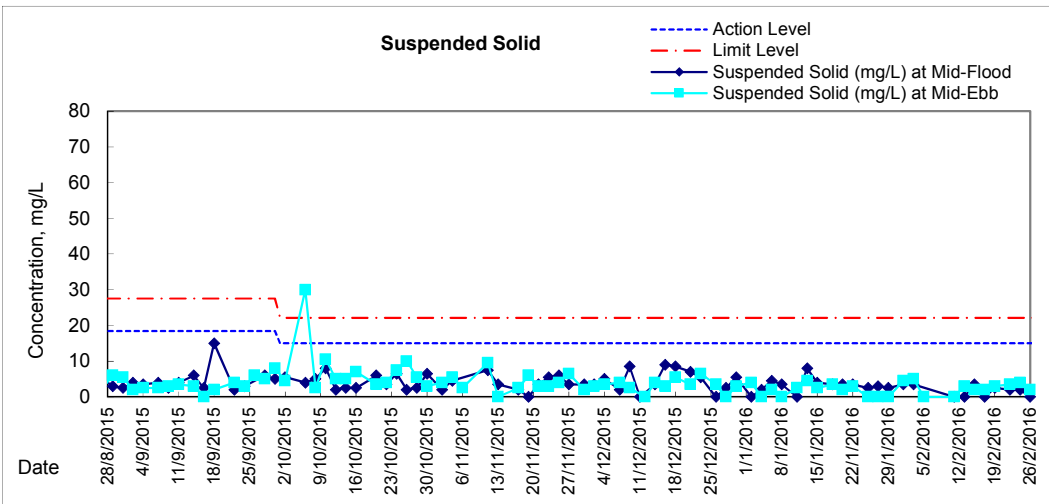
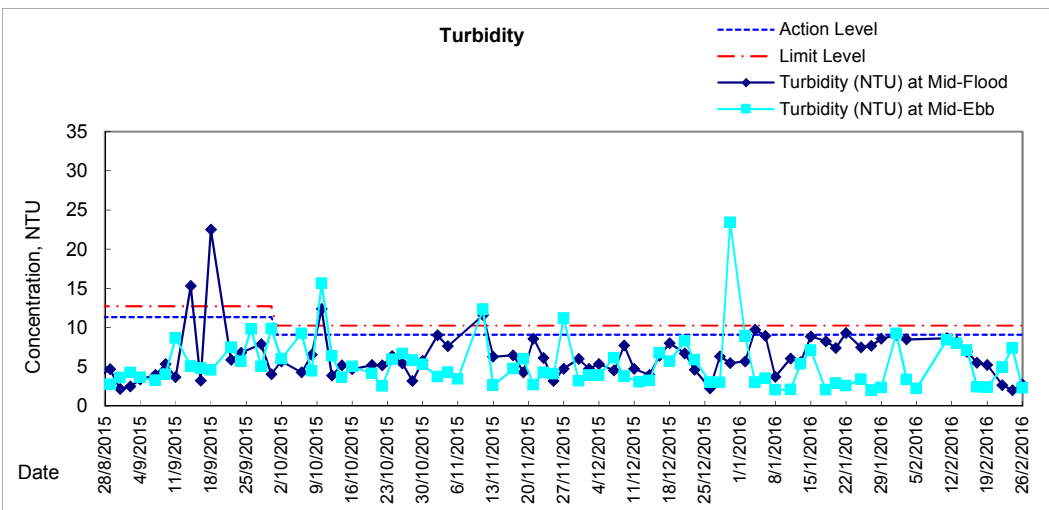
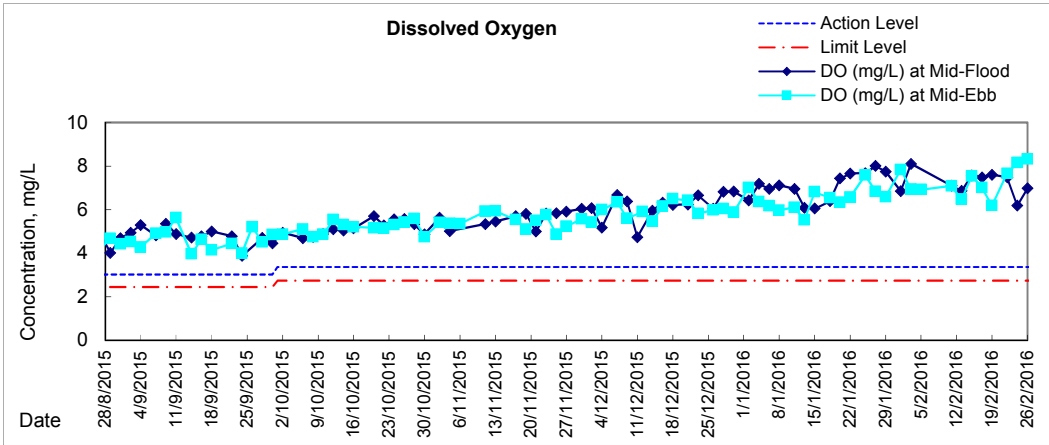



**Water Monitoring Result at C6 - Excelsior Hotel
Mid-Flood Tide**

| Date | Time | Weather Condition | Sampling Depth | | Water Temperature | | | pH | | | Salinity | | DO Saturation | | DO | | | | | |
|-----------|-------|-------------------|----------------|-------|-------------------|-------|---------|-------|---------|-------|----------|-------|---------------|-------|---------|-------|------|------|------|---|
| | | | | | °C | | | - | | | ppt | | % | | mg/L | | | | | |
| | | | m | Value | Average | Value | Average | Value | Average | Value | Average | Value | Average | Value | Average | | | | | |
| 27/1/2016 | - | Cloudy | Surface | - | - | - | - | - | - | - | - | - | - | - | - | - | - | - | - | |
| | 11:00 | | Middle | 1.5 | 15.80 | 15.80 | 15.8 | 8.43 | 8.43 | 8.4 | 30.61 | 30.61 | 30.6 | 94.6 | 94.0 | 94.3 | 7.79 | 7.74 | 7.77 | |
| | - | | Bottom | - | - | - | - | - | - | - | - | - | - | - | - | - | - | - | - | - |
| 29/1/2016 | - | Rainy | Surface | - | - | - | - | - | - | - | - | - | - | - | - | - | - | - | - | - |
| | 12:05 | | Middle | 1.5 | 17.20 | 17.20 | 17.2 | 8.37 | 8.37 | 8.4 | 24.87 | 24.87 | 24.9 | 88.8 | 88.1 | 88.5 | 7.36 | 7.31 | 7.34 | |
| | - | | Bottom | - | - | - | - | - | - | - | - | - | - | - | - | - | - | - | - | - |
| 1/2/2016 | - | Rainy | Surface | - | - | - | - | - | - | - | - | - | - | - | - | - | - | - | - | - |
| | 11:30 | | Middle | 1.5 | 15.90 | 15.90 | 15.9 | 8.24 | 8.24 | 8.2 | 29.63 | 29.63 | 29.6 | 92.1 | 90.0 | 91.1 | 7.60 | 7.47 | 7.54 | |
| | - | | Bottom | - | - | - | - | - | - | - | - | - | - | - | - | - | - | - | - | - |
| 3/2/2016 | 13:15 | Fine | Surface | 1.0 | 16.00 | 16.00 | 16.0 | 8.38 | 8.38 | 8.4 | 29.94 | 29.94 | 29.9 | 92.7 | 92.7 | 92.7 | 7.63 | 7.63 | 7.63 | |
| | - | | Middle | 2.0 | - | - | - | - | - | - | - | - | - | - | - | - | - | - | - | |
| | 13:17 | | Bottom | 3.0 | 15.90 | 15.90 | 15.9 | 8.42 | 8.42 | 8.4 | 29.95 | 29.95 | 30.0 | 95.0 | 94.8 | 94.9 | 7.84 | 7.82 | 7.83 | |
| 5/2/2016 | - | Fine | Surface | - | - | - | - | - | - | - | - | - | - | - | - | - | - | - | - | - |
| | 15:56 | | Middle | 1.0 | 16.70 | 16.70 | 16.7 | 8.45 | 8.45 | 8.5 | 30.13 | 30.13 | 30.1 | 97.1 | 97.8 | 97.5 | 7.85 | 7.90 | 7.88 | |
| | - | | Bottom | - | - | - | - | - | - | - | - | - | - | - | - | - | - | - | - | - |
| 11/2/2016 | - | Fine | Surface | - | - | - | - | - | - | - | - | - | - | - | - | - | - | - | - | - |
| | 9:40 | | Middle | 1.5 | 18.70 | 18.70 | 18.7 | 8.21 | 8.21 | 8.2 | 28.83 | 28.83 | 28.8 | 93.3 | 90.3 | 91.8 | 7.58 | 7.33 | 7.46 | |
| | - | | Bottom | - | - | - | - | - | - | - | - | - | - | - | - | - | - | - | - | - |
| 13/2/2016 | - | Fine | Surface | - | - | - | - | - | - | - | - | - | - | - | - | - | - | - | - | - |
| | 11:17 | | Middle | 1.0 | 18.30 | 18.30 | 18.3 | 8.23 | 8.23 | 8.2 | 29.53 | 29.53 | 29.5 | 101.5 | 99.3 | 100.4 | 7.98 | 7.80 | 7.89 | |
| | - | | Bottom | - | - | - | - | - | - | - | - | - | - | - | - | - | - | - | - | - |
| 15/2/2016 | - | Fine | Surface | - | - | - | - | - | - | - | - | - | - | - | - | - | - | - | - | - |
| | 11:48 | | Middle | 1.0 | 16.30 | 16.30 | 16.3 | 8.29 | 8.29 | 8.3 | 28.07 | 28.07 | 28.1 | 99.3 | 96.7 | 98.0 | 8.13 | 8.00 | 8.07 | |
| | - | | Bottom | - | - | - | - | - | - | - | - | - | - | - | - | - | - | - | - | - |
| 17/2/2016 | - | Fine | Surface | - | - | - | - | - | - | - | - | - | - | - | - | - | - | - | - | - |
| | 11:15 | | Middle | 1.0 | 15.90 | 15.90 | 15.9 | 8.29 | 8.29 | 8.3 | 29.77 | 29.77 | 29.8 | 98.9 | 98.7 | 98.8 | 8.17 | 8.15 | 8.16 | |
| | - | | Bottom | - | - | - | - | - | - | - | - | - | - | - | - | - | - | - | - | - |
| 19/2/2016 | - | Cloudy | Surface | - | - | - | - | - | - | - | - | - | - | - | - | - | - | - | - | - |
| | 15:55 | | Middle | 1.5 | 16.10 | 16.10 | 16.1 | 8.44 | 8.44 | 8.4 | 30.38 | 30.38 | 30.4 | 90.6 | 91.2 | 90.9 | 7.41 | 7.46 | 7.44 | |
| | - | | Bottom | - | - | - | - | - | - | - | - | - | - | - | - | - | - | - | - | - |
| 22/2/2016 | - | Cloudy | Surface | - | - | - | - | - | - | - | - | - | - | - | - | - | - | - | - | - |
| | 14:20 | | Middle | 1.5 | 17.00 | 17.00 | 17.0 | 8.33 | 8.33 | 8.3 | 27.98 | 27.98 | 28.0 | 97.1 | 95.3 | 96.2 | 7.93 | 7.78 | 7.86 | |
| | - | | Bottom | - | - | - | - | - | - | - | - | - | - | - | - | - | - | - | - | - |
| 24/2/2016 | - | Cloudy | Surface | - | - | - | - | - | - | - | - | - | - | - | - | - | - | - | - | - |
| | 17:15 | | Middle | 1.0 | 15.70 | 15.70 | 15.7 | 8.43 | 8.43 | 8.4 | 28.82 | 28.82 | 28.8 | 65.6 | 65.9 | 65.8 | 5.47 | 5.50 | 5.49 | |
| | - | | Bottom | - | - | - | - | - | - | - | - | - | - | - | - | - | - | - | - | - |
| 26/2/2016 | 10:26 | Fine | Surface | 1.0 | 15.90 | 15.90 | 15.9 | 8.45 | 8.45 | 8.5 | 27.05 | 27.05 | 27.1 | 88.5 | 86.9 | 87.7 | 7.43 | 7.29 | 7.36 | |
| | - | | Middle | 2.0 | - | - | - | - | - | - | - | - | - | - | - | - | - | - | - | |
| | 10:28 | | Bottom | 3.0 | 15.90 | 15.90 | 15.9 | 8.45 | 8.45 | 8.5 | 29.34 | 29.34 | 29.3 | 92.6 | 92.0 | 92.3 | 7.67 | 7.62 | 7.65 | |

Remarks:
Single underline denotes exceedance over Action Level.
Double underline denotes exceedance over Limit Level.



**Water Monitoring Result at Ex-WPCWA SW - South-western corners of ex-Public Cargo Works Area
Mid-Flood Tide**

| Date | Time | Weather Condition | Sampling Depth | | Water Temperature | | | pH | | | Salinity | | | DO Saturation | | DO | | | |
|-----------|-------|-------------------|----------------|-------|-------------------|-------|---------|-------|---------|-------|----------|-------|---------|---------------|---------|------|------|------|------|
| | | | | | °C | | | - | | | ppt | | | % | | mg/L | | | |
| | | | m | Value | Average | Value | Average | Value | Average | Value | Average | Value | Average | Value | Average | | | | |
| 27/1/2016 | - | Cloudy | Surface | - | - | - | - | - | - | - | - | - | - | - | - | - | - | - | - |
| | 10:25 | | Middle | 1.5 | 16.30 | 16.30 | 16.3 | 8.38 | 8.38 | 8.4 | 24.57 | 24.57 | 24.6 | 71.5 | 70.2 | 70.9 | 6.06 | 5.95 | 6.01 |
| | - | | Bottom | - | - | - | - | - | - | - | - | - | - | - | - | - | - | - | - |
| 29/1/2016 | - | Rainy | Surface | - | - | - | - | - | - | - | - | - | - | - | - | - | - | - | - |
| | 11:35 | | Middle | 1.5 | 17.40 | 17.40 | 17.4 | 8.65 | 8.65 | 8.7 | 11.83 | 11.83 | 11.8 | 80.7 | 80.9 | 80.8 | 7.20 | 7.23 | 7.22 |
| | - | | Bottom | - | - | - | - | - | - | - | - | - | - | - | - | - | - | - | - |
| 1/2/2016 | - | Rainy | Surface | - | - | - | - | - | - | - | - | - | - | - | - | - | - | - | - |
| | 11:15 | | Middle | 1.0 | 16.50 | 16.50 | 16.5 | 8.45 | 8.45 | 8.5 | 23.21 | 23.21 | 23.2 | 66.4 | 66.1 | 66.3 | 5.64 | 5.62 | 5.63 |
| | - | | Bottom | - | - | - | - | - | - | - | - | - | - | - | - | - | - | - | - |
| 3/2/2016 | - | Fine | Surface | - | - | - | - | - | - | - | - | - | - | - | - | - | - | - | - |
| | 16:50 | | Middle | 1.5 | 16.00 | 16.00 | 16.0 | 8.41 | 8.41 | 8.4 | 30.66 | 30.66 | 30.7 | 99.8 | 98.4 | 99.1 | 8.18 | 8.07 | 8.13 |
| | - | | Bottom | - | - | - | - | - | - | - | - | - | - | - | - | - | - | - | - |
| 5/2/2016 | - | Fine | Surface | - | - | - | - | - | - | - | - | - | - | - | - | - | - | - | - |
| | 15:40 | | Middle | 1.0 | 16.60 | 16.60 | 16.6 | 8.51 | 8.51 | 8.5 | 29.77 | 29.77 | 29.8 | 90.0 | 89.1 | 89.6 | 7.30 | 7.23 | 7.27 |
| | - | | Bottom | - | - | - | - | - | - | - | - | - | - | - | - | - | - | - | - |
| 11/2/2016 | - | Fine | Surface | - | - | - | - | - | - | - | - | - | - | - | - | - | - | - | - |
| | 9:27 | | Middle | 1.0 | 17.60 | 17.60 | 17.6 | 8.47 | 8.47 | 8.5 | 19.10 | 19.10 | 19.1 | 59.5 | 57.3 | 58.4 | 5.06 | 4.87 | 4.97 |
| | - | | Bottom | - | - | - | - | - | - | - | - | - | - | - | - | - | - | - | - |
| 13/2/2016 | - | Fine | Surface | - | - | - | - | - | - | - | - | - | - | - | - | - | - | - | - |
| | 11:02 | | Middle | 1.0 | 18.10 | 18.10 | 18.1 | 8.40 | 8.40 | 8.4 | 23.74 | 23.74 | 23.7 | 67.6 | 67.2 | 67.4 | 5.53 | 5.50 | 5.52 |
| | - | | Bottom | - | - | - | - | - | - | - | - | - | - | - | - | - | - | - | - |
| 15/2/2016 | - | Fine | Surface | - | - | - | - | - | - | - | - | - | - | - | - | - | - | - | - |
| | 11:32 | | Middle | 1.0 | 16.80 | 16.80 | 16.8 | 8.43 | 8.43 | 8.4 | 25.22 | 25.22 | 25.2 | 66.3 | 65.4 | 65.9 | 5.53 | 5.45 | 5.49 |
| | - | | Bottom | - | - | - | - | - | - | - | - | - | - | - | - | - | - | - | - |
| 17/2/2016 | - | Fine | Surface | - | - | - | - | - | - | - | - | - | - | - | - | - | - | - | - |
| | 11:02 | | Middle | 1.0 | 16.50 | 16.50 | 16.5 | 8.48 | 8.48 | 8.5 | 24.47 | 24.47 | 24.5 | 68.5 | 68.2 | 68.4 | 5.77 | 5.75 | 5.76 |
| | - | | Bottom | - | - | - | - | - | - | - | - | - | - | - | - | - | - | - | - |
| 19/2/2016 | - | Cloudy | Surface | - | - | - | - | - | - | - | - | - | - | - | - | - | - | - | - |
| | 15:36 | | Middle | 1.0 | 16.60 | 16.60 | 16.6 | 8.45 | 8.45 | 8.5 | 26.50 | 26.50 | 26.5 | 70.7 | 70.8 | 70.8 | 5.87 | 5.88 | 5.88 |
| | - | | Bottom | - | - | - | - | - | - | - | - | - | - | - | - | - | - | - | - |
| 22/2/2016 | - | Cloudy | Surface | - | - | - | - | - | - | - | - | - | - | - | - | - | - | - | - |
| | 14:15 | | Middle | 1.0 | 16.90 | 16.90 | 16.9 | 8.56 | 8.56 | 8.6 | 22.74 | 22.74 | 22.7 | 64.1 | 64.1 | 64.1 | 5.41 | 5.41 | 5.41 |
| | - | | Bottom | - | - | - | - | - | - | - | - | - | - | - | - | - | - | - | - |
| 24/2/2016 | - | Cloudy | Surface | - | - | - | - | - | - | - | - | - | - | - | - | - | - | - | - |
| | 18:10 | | Middle | 1.0 | 16.20 | 16.20 | 16.2 | 8.61 | 8.61 | 8.6 | 21.59 | 21.59 | 21.6 | 68.3 | 67.7 | 68.0 | 5.89 | 5.78 | 5.84 |
| | - | | Bottom | - | - | - | - | - | - | - | - | - | - | - | - | - | - | - | - |
| 26/2/2016 | - | Fine | Surface | - | - | - | - | - | - | - | - | - | - | - | - | - | - | - | - |
| | 10:11 | | Middle | 1.0 | 15.70 | 15.70 | 15.7 | 8.45 | 8.45 | 8.5 | 30.06 | 30.06 | 30.1 | 95.6 | 94.7 | 95.2 | 7.89 | 7.82 | 7.86 |
| | - | | Bottom | - | - | - | - | - | - | - | - | - | - | - | - | - | - | - | - |

Remarks:
Single underline denotes exceedance over Action Level.
Double underline denotes exceedance over Limit Level.



**Water Monitoring Result at C6 - Excelsior Hotel
Mid-Ebb Tide**

| Date | Time | Weater Condition | Sampling Depth | | Water Temperature | | | pH | | Salinity | | DO Saturation | | DO | | | | | |
|-----------|-------|------------------|----------------|-------|-------------------|-------|---------|-------|---------|----------|---------|---------------|---------|-------|-------|-------|------|------|------|
| | | | | | °C | | | - | | ppt | | % | | mg/L | | | | | |
| | | | m | Value | Average | Value | Average | Value | Average | Value | Average | Value | Average | | | | | | |
| 27/1/2016 | - | Cloudy | Surface | - | - | - | - | - | - | - | - | - | - | - | - | - | - | - | |
| | 2:42 | | Middle | 1.0 | 13.70 | 13.70 | 13.7 | 8.43 | 8.43 | 8.4 | 24.16 | 24.16 | 24.2 | 60.3 | 61.0 | 60.7 | 5.41 | 5.47 | 5.44 |
| | - | | Bottom | - | - | - | - | - | - | - | - | - | - | - | - | - | - | - | - |
| 29/1/2016 | - | Cloudy | Surface | - | - | - | - | - | - | - | - | - | - | - | - | - | - | - | - |
| | 2:52 | | Middle | 1.5 | 16.60 | 16.60 | 16.6 | 8.63 | 8.63 | 8.6 | 21.09 | 21.09 | 21.1 | 74.2 | 74.4 | 74.3 | 6.37 | 6.38 | 6.38 |
| | - | | Bottom | - | - | - | - | - | - | - | - | - | - | - | - | - | - | - | - |
| 1/2/2016 | - | Cloudy | Surface | 1.0 | 16.50 | 16.50 | 16.5 | 8.52 | 8.52 | 8.5 | 23.44 | 23.44 | 23.4 | 87.4 | 87.5 | 87.5 | 7.59 | 7.59 | 7.59 |
| | 16:03 | | Middle | 2.0 | - | - | - | - | - | - | - | - | - | - | - | - | - | - | - |
| | - | | Bottom | 3.0 | 15.50 | 15.50 | 15.5 | 8.46 | 8.46 | 8.5 | 26.68 | 26.68 | 26.7 | 91.2 | 91.2 | 91.2 | 7.69 | 7.69 | 7.69 |
| 3/2/2016 | - | Cloudy | Surface | - | - | - | - | - | - | - | - | - | - | - | - | - | - | - | - |
| | 17:53 | | Middle | 1.5 | 15.50 | 15.50 | 15.5 | 8.36 | 8.36 | 8.4 | 31.83 | 31.83 | 31.8 | 77.9 | 79.7 | 78.8 | 6.44 | 6.64 | 6.54 |
| | - | | Bottom | - | - | - | - | - | - | - | - | - | - | - | - | - | - | - | - |
| 5/2/2016 | - | Fine | Surface | - | - | - | - | - | - | - | - | - | - | - | - | - | - | - | - |
| | 0:35 | | Middle | 1.0 | 15.30 | 15.30 | 15.3 | 8.54 | 8.54 | 8.5 | 24.75 | 24.75 | 24.8 | 75.6 | 73.9 | 74.8 | 6.51 | 6.36 | 6.44 |
| | - | | Bottom | - | - | - | - | - | - | - | - | - | - | - | - | - | - | - | - |
| 11/2/2016 | - | Fine | Surface | - | - | - | - | - | - | - | - | - | - | - | - | - | - | - | - |
| | 14:44 | | Middle | 1.0 | 17.70 | 17.70 | 17.7 | 8.07 | 8.07 | 8.1 | 27.83 | 27.83 | 27.8 | 92.0 | 91.3 | 91.7 | 7.39 | 7.34 | 7.37 |
| | - | | Bottom | - | - | - | - | - | - | - | - | - | - | - | - | - | - | - | - |
| 13/2/2016 | - | Fine | Surface | - | - | - | - | - | - | - | - | - | - | - | - | - | - | - | - |
| | 15:52 | | Middle | 1.5 | 18.30 | 18.30 | 18.3 | 8.26 | 8.26 | 8.3 | 28.91 | 28.91 | 28.9 | 93.5 | 90.4 | 92.0 | 7.37 | 7.13 | 7.25 |
| | - | | Bottom | - | - | - | - | - | - | - | - | - | - | - | - | - | - | - | - |
| 15/2/2016 | - | Rainy | Surface | - | - | - | - | - | - | - | - | - | - | - | - | - | - | - | - |
| | 16:15 | | Middle | 1.0 | 16.80 | 16.80 | 16.8 | 8.29 | 8.29 | 8.3 | 27.82 | 27.82 | 27.8 | 98.4 | 97.1 | 97.8 | 8.20 | 8.09 | 8.15 |
| | - | | Bottom | - | - | - | - | - | - | - | - | - | - | - | - | - | - | - | - |
| 17/2/2016 | - | Cloudy | Surface | - | - | - | - | - | - | - | - | - | - | - | - | - | - | - | - |
| | 18:09 | | Middle | 1.5 | 15.50 | 15.50 | 15.5 | 8.40 | 8.40 | 8.4 | 29.55 | 29.55 | 29.6 | 78.4 | 79.2 | 78.8 | 6.54 | 6.60 | 6.57 |
| | - | | Bottom | - | - | - | - | - | - | - | - | - | - | - | - | - | - | - | - |
| 19/2/2016 | - | Cloudy | Surface | - | - | - | - | - | - | - | - | - | - | - | - | - | - | - | - |
| | 20:40 | | Middle | 1.5 | 16.20 | 16.20 | 16.2 | 8.27 | 8.27 | 8.3 | 29.54 | 29.54 | 29.5 | 69.7 | 70.1 | 69.9 | 5.72 | 5.75 | 5.74 |
| | - | | Bottom | - | - | - | - | - | - | - | - | - | - | - | - | - | - | - | - |
| 22/2/2016 | - | Cloudy | Surface | - | - | - | - | - | - | - | - | - | - | - | - | - | - | - | - |
| | 15:30 | | Middle | 1.0 | 16.30 | 16.30 | 16.3 | 8.44 | 8.44 | 8.4 | 29.66 | 29.66 | 29.7 | 92.8 | 92.2 | 92.5 | 7.59 | 7.54 | 7.57 |
| | - | | Bottom | - | - | - | - | - | - | - | - | - | - | - | - | - | - | - | - |
| 24/2/2016 | 11:35 | Fine | Surface | 1.0 | 15.90 | 15.90 | 15.9 | 8.36 | 8.36 | 8.4 | 29.23 | 29.23 | 29.2 | 92.3 | 92.5 | 92.4 | 7.64 | 7.65 | 7.65 |
| | - | | Middle | 2.0 | - | - | - | - | - | - | - | - | - | - | - | - | - | - | - |
| | 11:37 | | Bottom | 3.0 | 15.80 | 15.80 | 15.8 | 8.40 | 8.40 | 8.4 | 29.60 | 29.60 | 29.6 | 94.6 | 93.6 | 94.1 | 7.82 | 7.73 | 7.78 |
| 26/2/2016 | - | Fine | Surface | - | - | - | - | - | - | - | - | - | - | - | - | - | - | - | - |
| | 14:15 | | Middle | 1.5 | 16.60 | 16.60 | 16.6 | 8.41 | 8.41 | 8.4 | 28.38 | 28.38 | 28.4 | 106.0 | 103.4 | 104.7 | 8.77 | 8.55 | 8.66 |
| | - | | Bottom | - | - | - | - | - | - | - | - | - | - | - | - | - | - | - | - |

Remarks:
 Single underline denotes exceedance over Action Level.
 Double underline denotes exceedance over Limit Level.



**Water Monitoring Result at Ex-WPCWA SW - South-western corners of ex-Public Cargo Works Area
Mid-Ebb Tide**

| Date | Time | Weater Condition | Sampling Depth | | Water Temperature | | | pH | | Salinity | | DO Saturation | | DO | | | | | |
|-----------|-------|------------------|----------------|-------|-------------------|-------|---------|-------|---------|----------|---------|---------------|---------|-------|---------|------|------|------|-------------|
| | | | | | °C | | | - | | ppt | | % | | mg/L | | | | | |
| | | | m | Value | Average | Value | Average | Value | Average | Value | Average | Value | Average | Value | Average | | | | |
| 27/1/2016 | - | Cloudy | Surface | - | - | - | - | - | - | - | - | - | - | - | - | - | - | - | |
| | 3:20 | | Middle | 1.0 | 13.90 | 13.90 | 13.9 | 8.41 | 8.41 | 8.4 | 24.26 | 24.26 | 24.3 | 53.9 | 56.4 | 55.2 | 4.84 | 5.07 | 4.96 |
| | - | | Bottom | - | - | - | - | - | - | - | - | - | - | - | - | - | - | - | - |
| 29/1/2016 | - | Cloudy | Surface | - | - | - | - | - | - | - | - | - | - | - | - | - | - | - | - |
| | 3:30 | | Middle | 1.5 | 16.70 | 16.70 | 16.7 | 8.63 | 8.63 | 8.6 | 21.31 | 21.31 | 21.3 | 76.7 | 76.4 | 76.6 | 6.56 | 6.53 | 6.55 |
| | - | | Bottom | - | - | - | - | - | - | - | - | - | - | - | - | - | - | - | - |
| 1/2/2016 | - | Cloudy | Surface | - | - | - | - | - | - | - | - | - | - | - | - | - | - | - | - |
| | 15:55 | | Middle | 1.0 | 16.60 | 16.60 | 16.6 | 8.56 | 8.56 | 8.6 | 18.04 | 18.04 | 18.0 | 69.6 | 69.0 | 69.3 | 6.10 | 6.04 | 6.07 |
| | - | | Bottom | - | - | - | - | - | - | - | - | - | - | - | - | - | - | - | - |
| 3/2/2016 | - | Cloudy | Surface | - | - | - | - | - | - | - | - | - | - | - | - | - | - | - | - |
| | 18:30 | | Middle | 1.5 | 15.90 | 15.90 | 15.9 | 8.55 | 8.55 | 8.6 | 21.69 | 21.69 | 21.7 | 67.1 | 64.1 | 65.6 | 5.85 | 5.56 | 5.71 |
| | - | | Bottom | - | - | - | - | - | - | - | - | - | - | - | - | - | - | - | - |
| 5/2/2016 | - | Fine | Surface | - | - | - | - | - | - | - | - | - | - | - | - | - | - | - | - |
| | 21:38 | | Middle | 1.5 | 15.80 | 15.80 | 15.8 | 8.45 | 8.46 | 8.5 | 25.37 | 25.37 | 25.4 | 64.5 | 63.4 | 64.0 | 5.47 | 5.38 | 5.43 |
| | - | | Bottom | - | - | - | - | - | - | - | - | - | - | - | - | - | - | - | - |
| 11/2/2016 | - | Fine | Surface | - | - | - | - | - | - | - | - | - | - | - | - | - | - | - | - |
| | 14:29 | | Middle | 1.0 | 18.60 | 18.60 | 18.6 | 8.58 | 8.58 | 8.6 | 14.12 | 14.12 | 14.1 | 36.0 | 35.5 | 35.8 | 3.09 | 3.04 | <u>3.07</u> |
| | - | | Bottom | - | - | - | - | - | - | - | - | - | - | - | - | - | - | - | - |
| 13/2/2016 | - | Fine | Surface | - | - | - | - | - | - | - | - | - | - | - | - | - | - | - | - |
| | 15:38 | | Middle | 1.0 | 18.30 | 18.30 | 18.3 | 8.42 | 8.42 | 8.4 | 24.17 | 24.17 | 24.2 | 61.6 | 61.2 | 61.4 | 5.01 | 4.97 | 4.99 |
| | - | | Bottom | - | - | - | - | - | - | - | - | - | - | - | - | - | - | - | - |
| 15/2/2016 | - | Rainy | Surface | - | - | - | - | - | - | - | - | - | - | - | - | - | - | - | - |
| | 15:59 | | Middle | 1.0 | 16.60 | 16.60 | 16.6 | 8.38 | 8.38 | 8.4 | 24.27 | 24.27 | 24.3 | 77.6 | 75.6 | 76.6 | 6.53 | 6.34 | 6.44 |
| | - | | Bottom | - | - | - | - | - | - | - | - | - | - | - | - | - | - | - | - |
| 17/2/2016 | - | Cloudy | Surface | - | - | - | - | - | - | - | - | - | - | - | - | - | - | - | - |
| | 18:39 | | Middle | 1.5 | 15.80 | 15.80 | 15.8 | 8.46 | 8.46 | 8.5 | 26.79 | 26.79 | 26.8 | 74.1 | 75.9 | 75.0 | 6.21 | 6.39 | 6.30 |
| | - | | Bottom | - | - | - | - | - | - | - | - | - | - | - | - | - | - | - | - |
| 19/2/2016 | - | Cloudy | Surface | - | - | - | - | - | - | - | - | - | - | - | - | - | - | - | - |
| | 21:15 | | Middle | 1.5 | 16.80 | 16.80 | 16.8 | 8.48 | 8.47 | 8.5 | 21.34 | 21.34 | 21.3 | 67.0 | 63.2 | 65.1 | 5.69 | 5.32 | 5.51 |
| | - | | Bottom | - | - | - | - | - | - | - | - | - | - | - | - | - | - | - | - |
| 22/2/2016 | - | Cloudy | Surface | - | - | - | - | - | - | - | - | - | - | - | - | - | - | - | - |
| | 16:00 | | Middle | 1.0 | 16.60 | 16.60 | 16.6 | 8.47 | 8.47 | 8.5 | 25.43 | 25.43 | 25.4 | 77.2 | 77.6 | 77.4 | 6.45 | 6.48 | 6.47 |
| | - | | Bottom | - | - | - | - | - | - | - | - | - | - | - | - | - | - | - | - |
| 24/2/2016 | - | Fine | Surface | - | - | - | - | - | - | - | - | - | - | - | - | - | - | - | - |
| | 15:05 | | Middle | 1.5 | 17.20 | 17.20 | 17.2 | 8.50 | 8.50 | 8.5 | 14.97 | 14.97 | 15.0 | 40.2 | 38.4 | 39.3 | 3.54 | 3.38 | <u>3.46</u> |
| | - | | Bottom | - | - | - | - | - | - | - | - | - | - | - | - | - | - | - | - |
| 26/2/2016 | - | Fine | Surface | - | - | - | - | - | - | - | - | - | - | - | - | - | - | - | - |
| | 14:05 | | Middle | 1.0 | 16.10 | 16.10 | 16.1 | 8.48 | 8.48 | 8.5 | 29.95 | 29.95 | 30.0 | 96.0 | 95.1 | 95.6 | 7.87 | 7.79 | 7.83 |
| | - | | Bottom | - | - | - | - | - | - | - | - | - | - | - | - | - | - | - | - |

Remarks:
Single underline denotes exceedance over Action Level.
Double underline denotes exceedance over Limit Level.

Graphic Presentation of Enhanced Water Monitoring Results (DO) at C6 - Excelsior Hotel

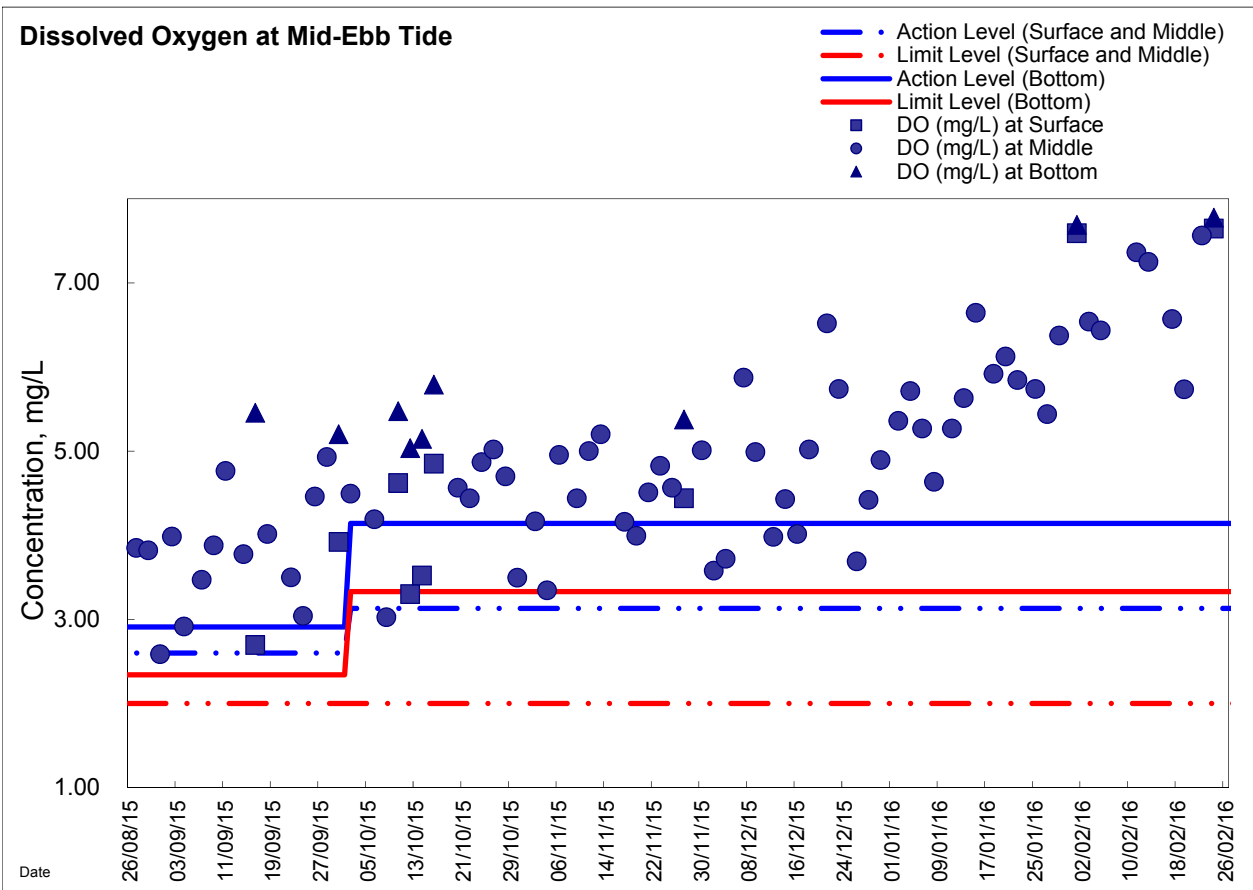
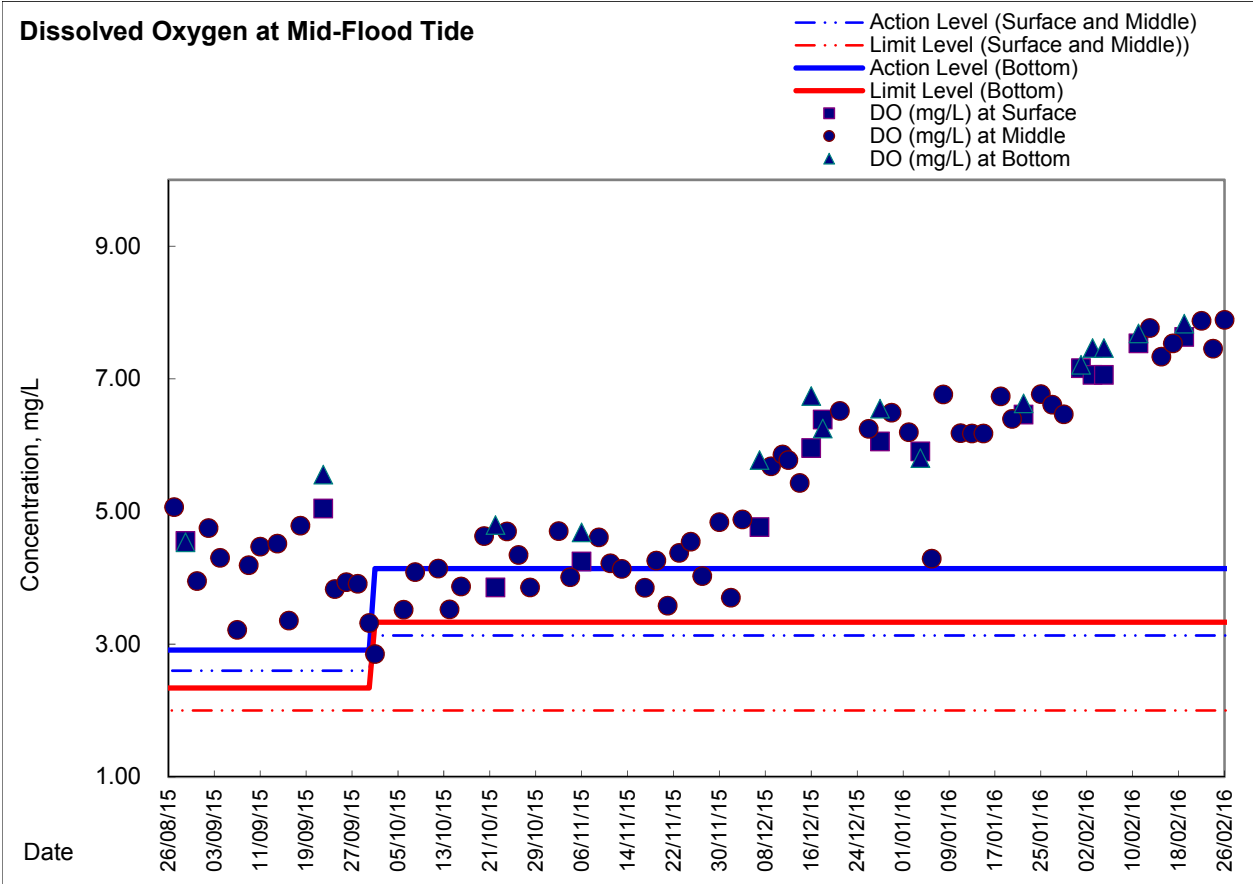

**Graphic Presentation of Enhanced Water Monitoring Results (DO) at Ex-WPCWA SW
- South-western corners of ex-Public Cargo Works Area**

